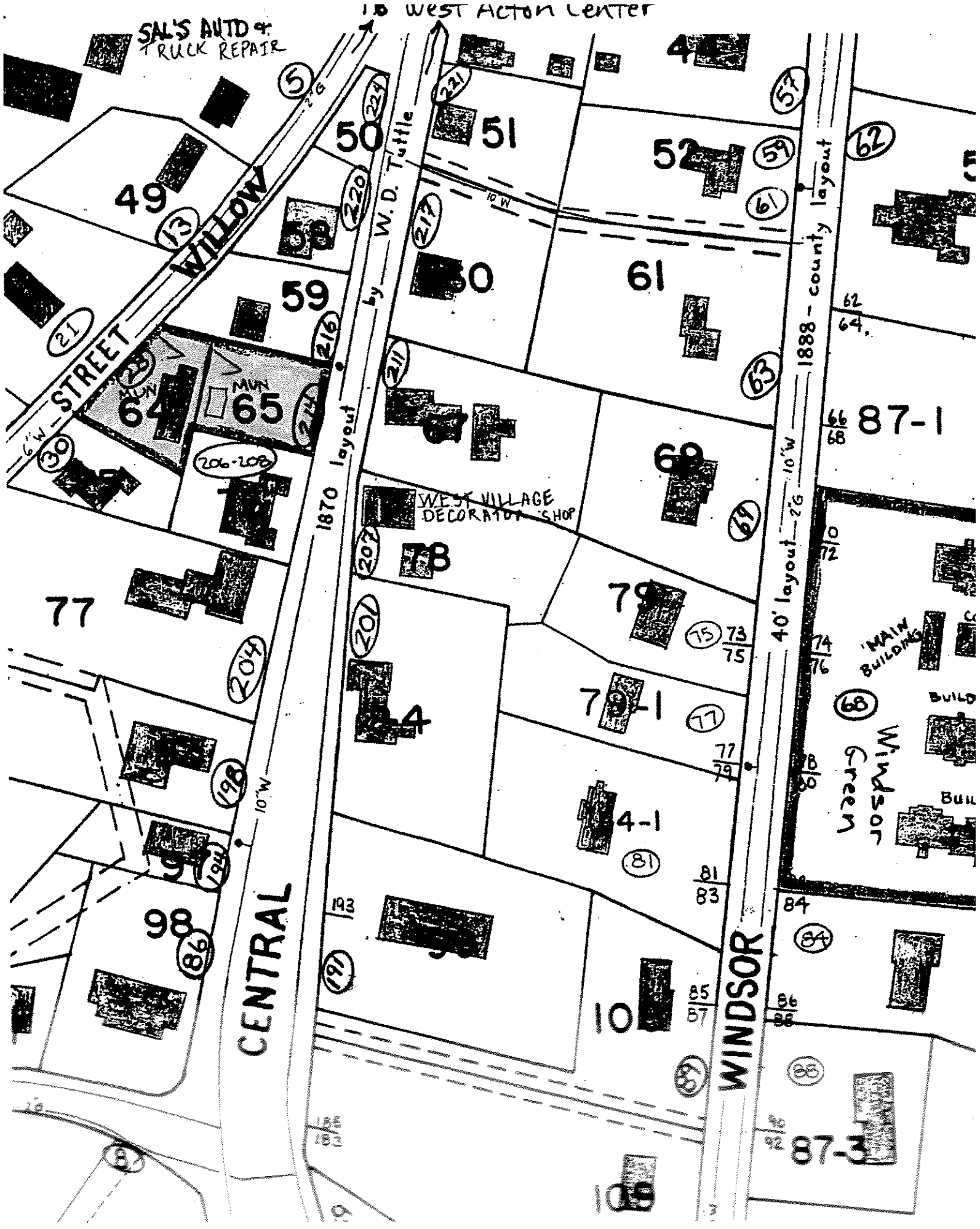

West Acton Center
SAL'S AUTO & TRUCK REPAIR
WILLOW STREET
CENTRAL
WINDSOR
1870 layout by W.D. Tuttle
1888 - county layout
40' layout
WEST VILLAGE DECORATOR SHOP
MAIN BUILDING
Windsor Green
MUN

Street Elevation Willow Bungalow

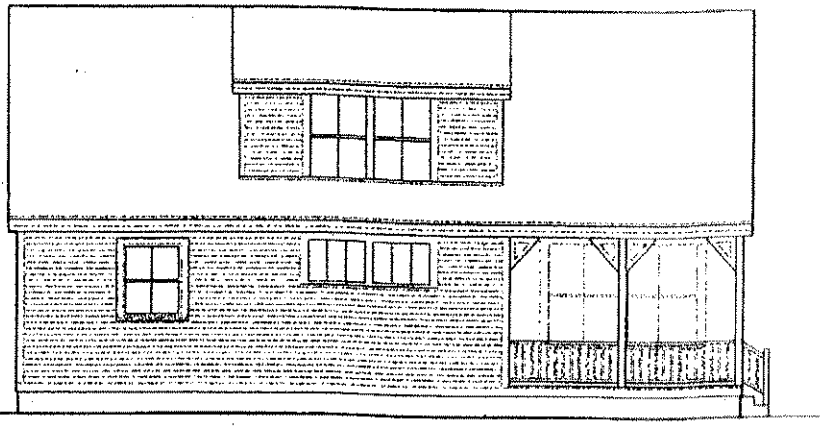

North Side Elevation Willow Bungalow

Willow Street

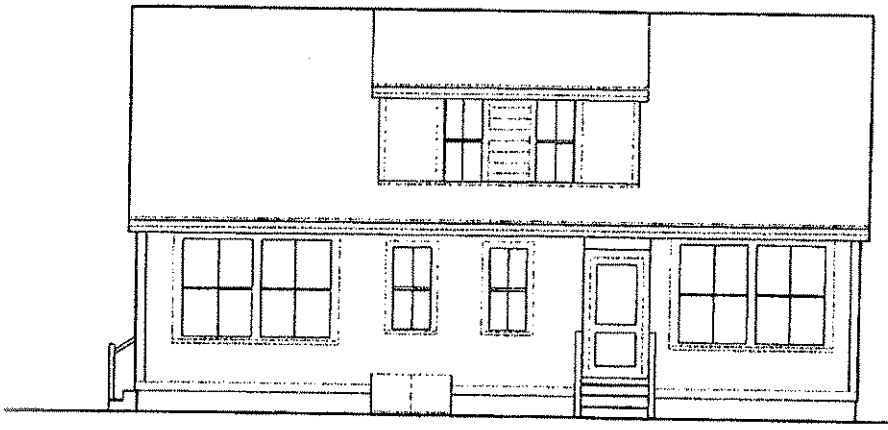

South Side Elevation Willow Bungalow

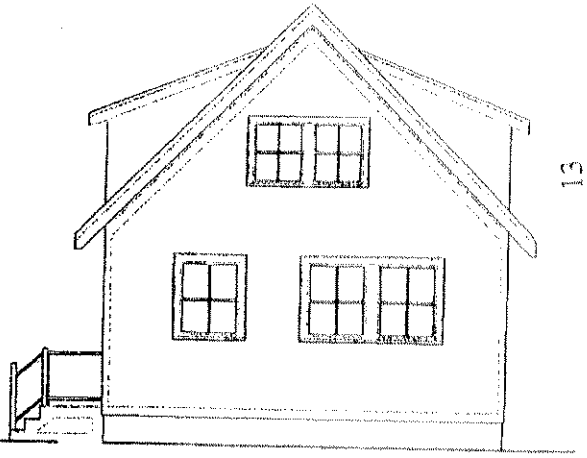

East Side Elevation Willow Bungalow

Willow Street

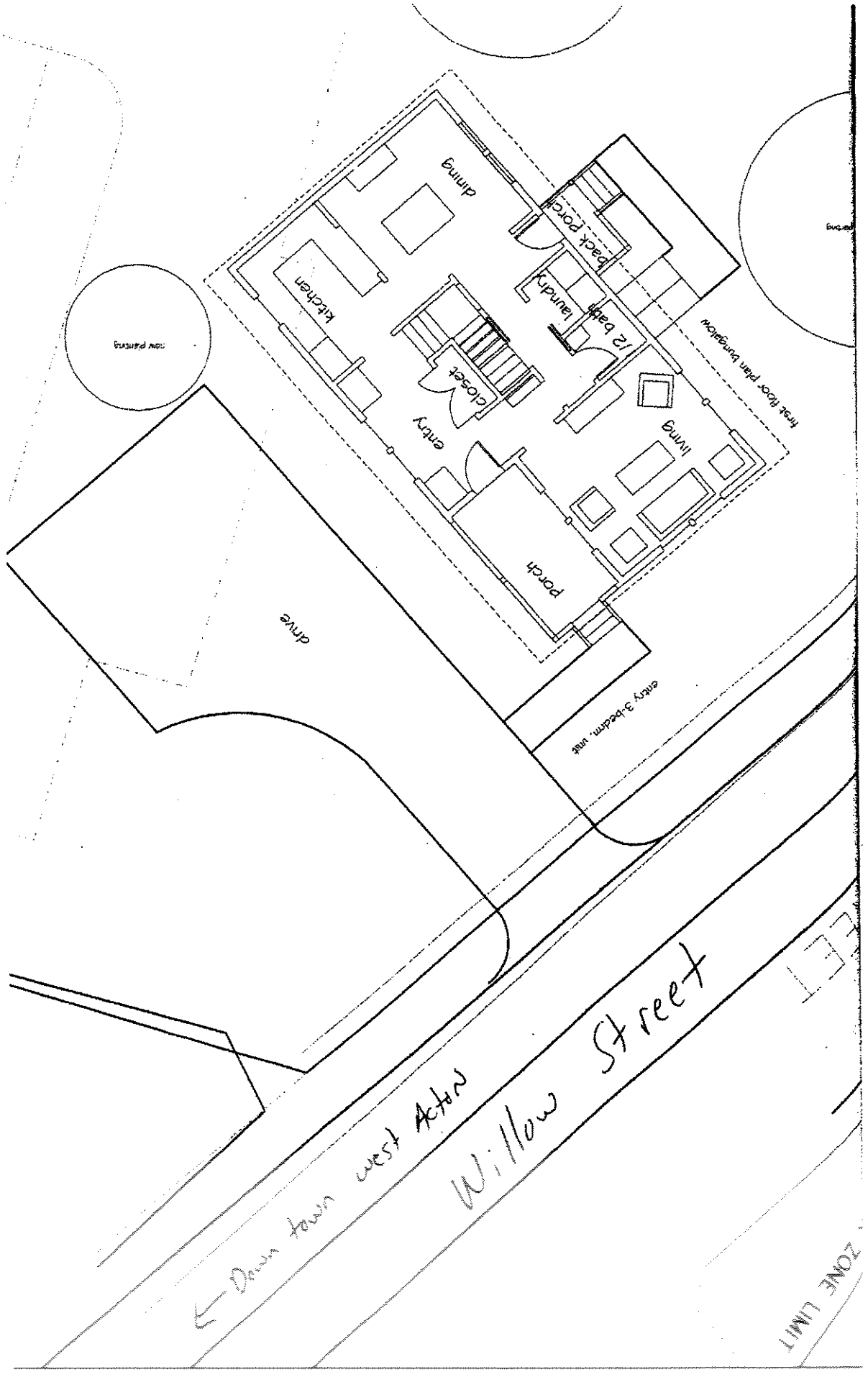
dining
back porch
kitchen
laundry
/2 bath
closet
entry
living
porch
drive
first floor plan bungalow
entry 3-bedrm. unit
Willow Street
← Down town west Acton
ZONE LIMIT

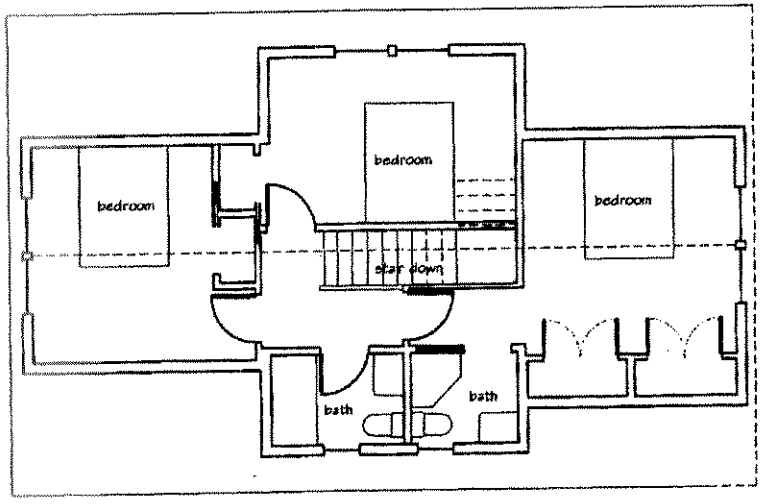


Second Floor Willow Bungelow Plan

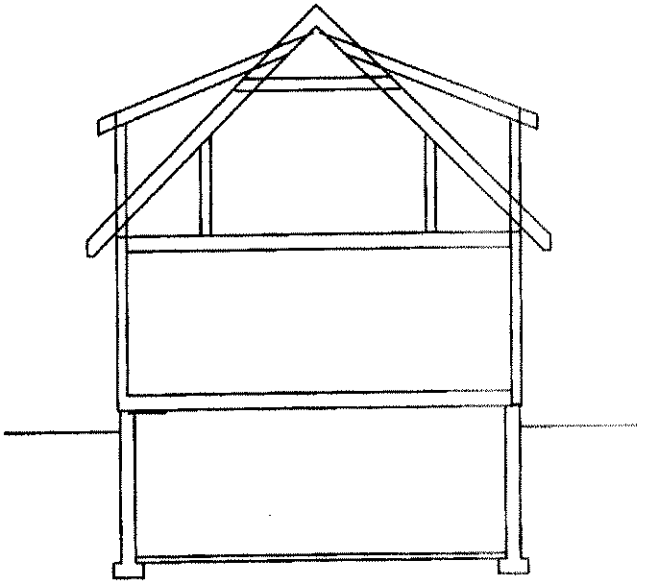

North-South Section Bungalow

Willow Street

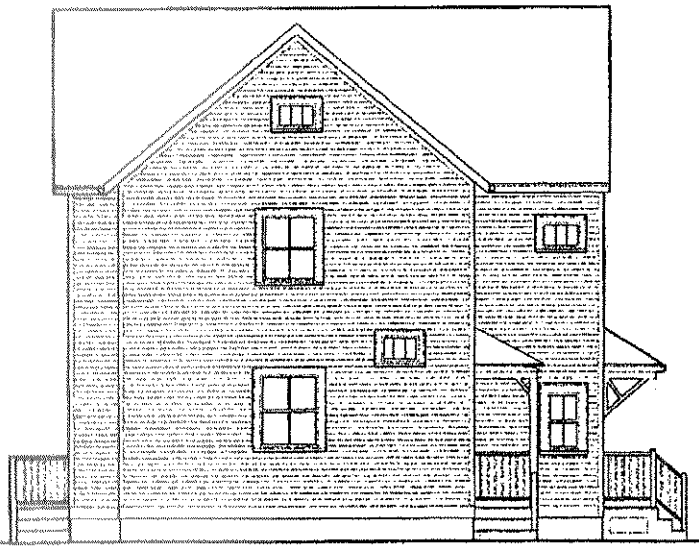

South Side Elevation Central 2 ¢ 3 BDRM Units

Central Elevation 2 ¢ 3 bedroom Units

Central Street

West Side Elevation Central 2 & 3 BDRM Units

North Side Elevation Central 2 & 3 BDRM Units

Central Street

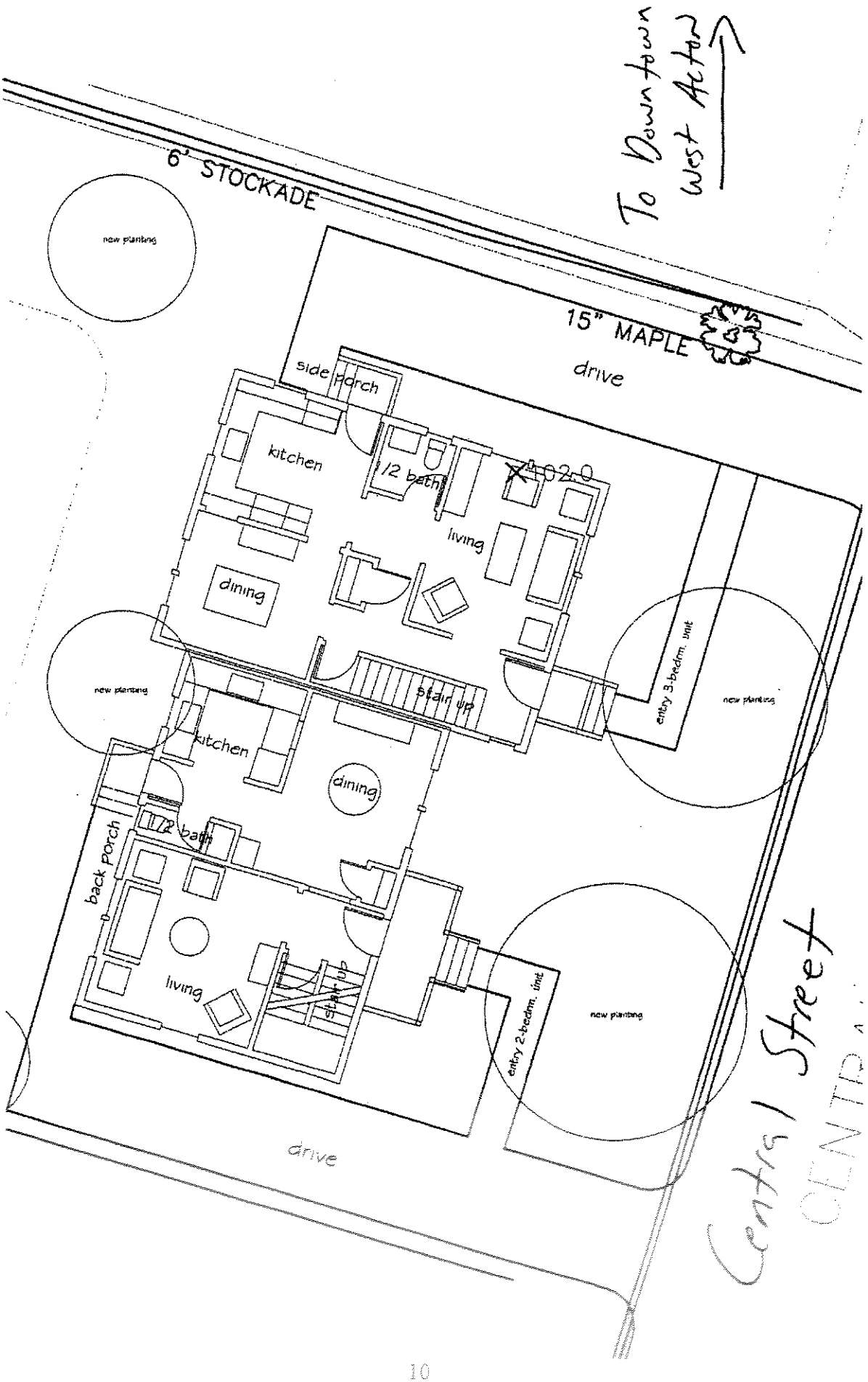
To Downtown West Acton
6' STOCKADE
new planting
15" MAPLE
drive
side porch
kitchen
1/2 bath
402.0
living
dining
new planting
stair up
entry 3-bedrm. unit
new planting
kitchen
dining
back porch
1/2 bath
living
stair up
entry 2-bedrm. unit
new planting
drive
Central Street

West Side Elevation Central 2 & 3 BDRM Units

North Side Elevation Central 2 & 3 BDRM Units

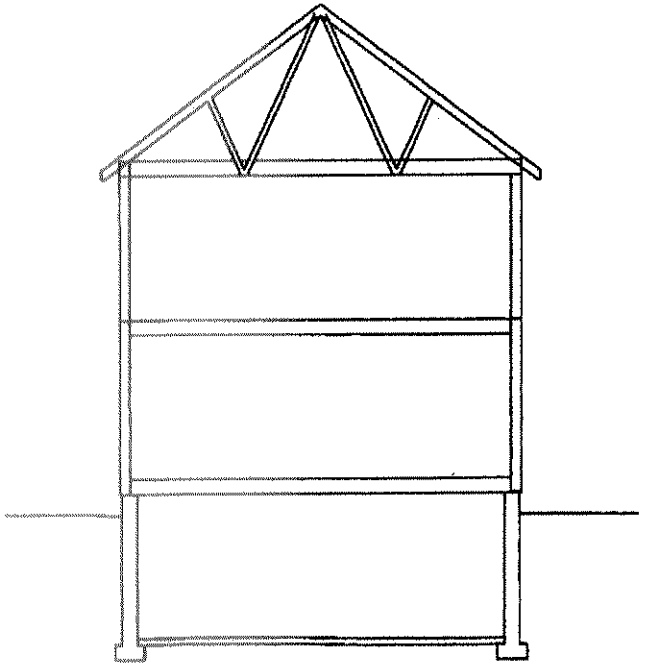

Gable Section Central 2 & 3 Bedroom Units

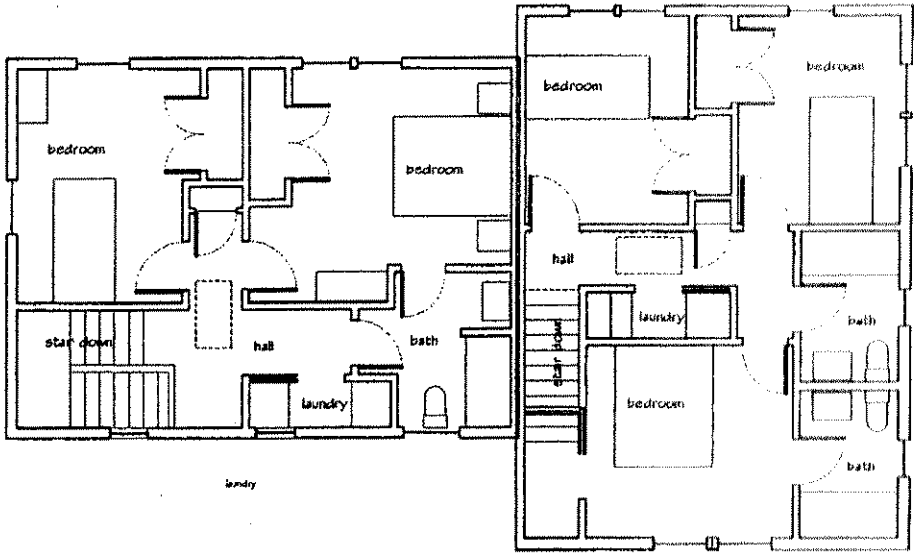


Second Floor Central 2 & 3 Bedroom Units Plan

Central Street

1" = 20'

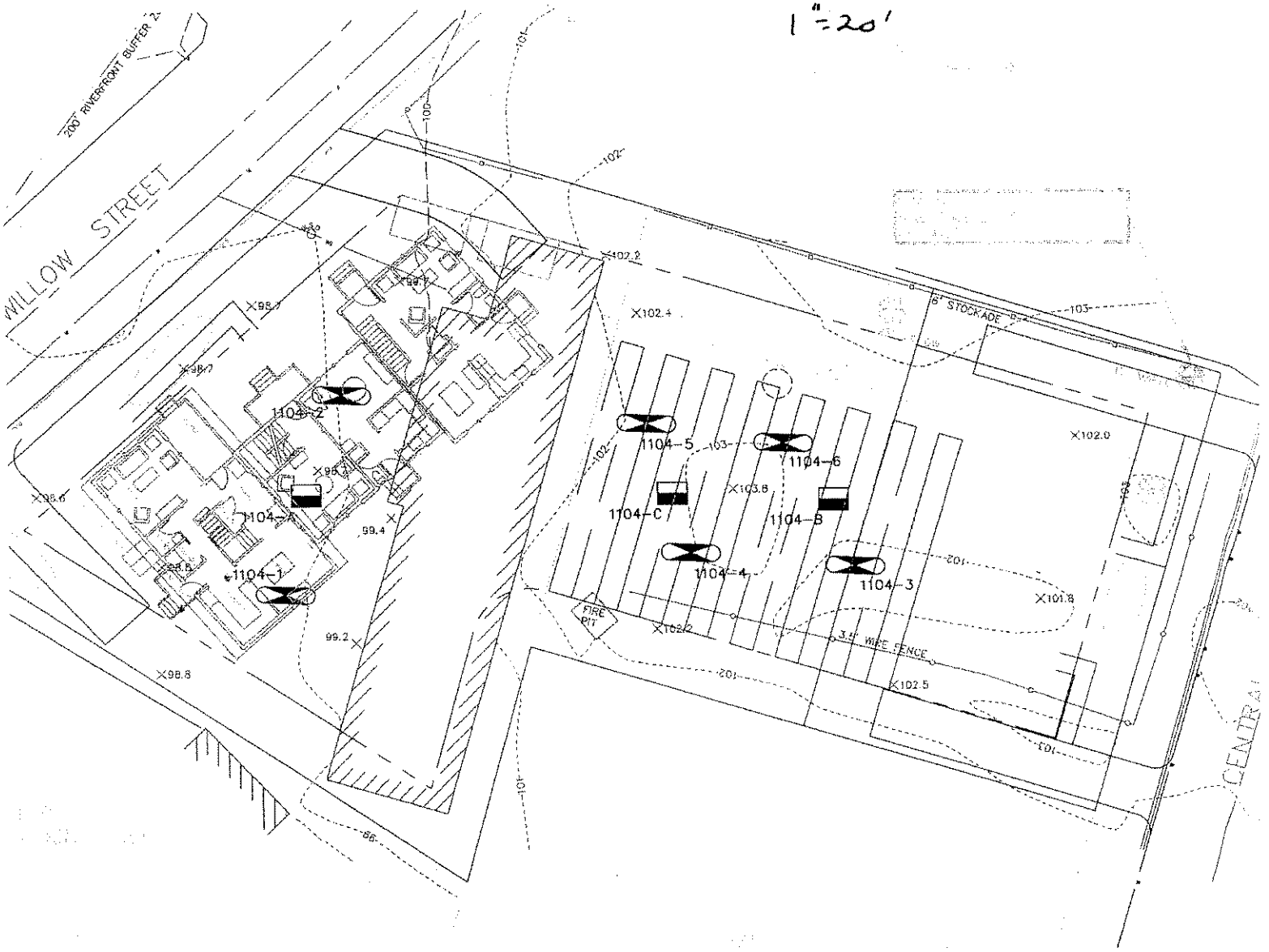

200' RIVERFRONT BUFFER
WILLOW STREET
1104-1
1104-2
1104-3
1104-4
1104-5
1104-6
1104-A
1104-B
1104-C
FIRE PIT
3.5' WIRE FENCE
6' STOCKADE
CENTRAL