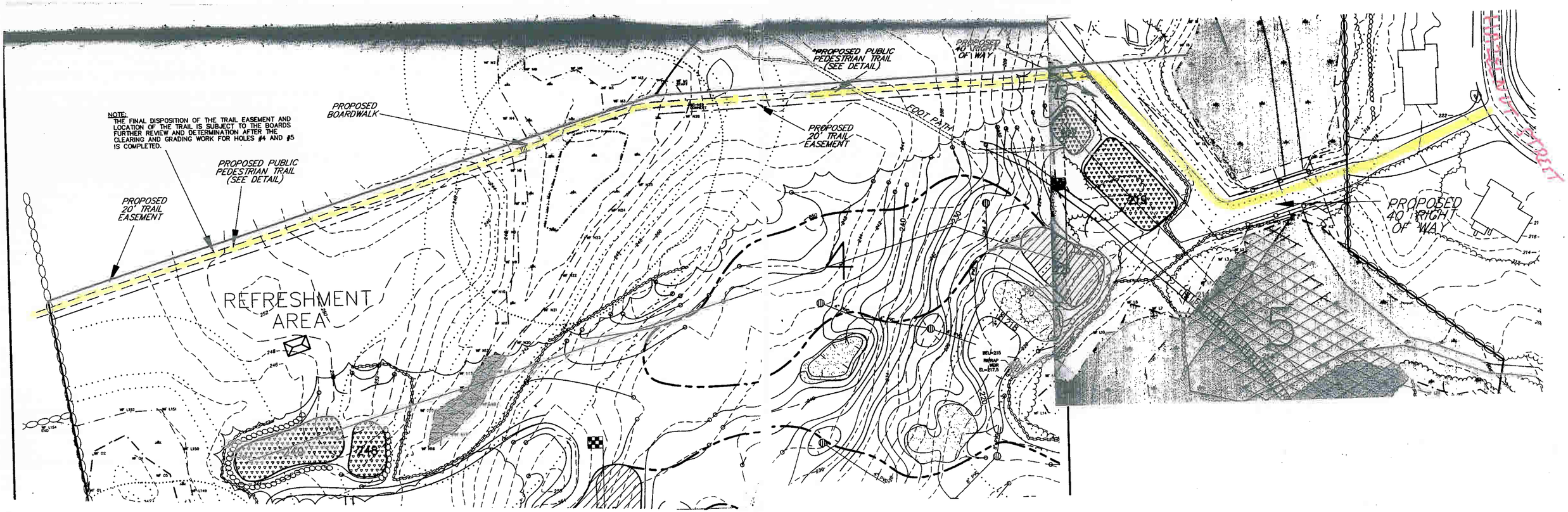
NOTE:
THE FINAL DISPOSITION OF THE TRAIL EASEMENT AND LOCATION OF THE TRAIL IS SUBJECT TO THE BOARDS FURTHER REVIEW AND DETERMINATION AFTER THE CLEARING AND GRADING WORK FOR HOLES #4 AND #5 IS COMPLETED.
PROPOSED BOARDWALK
PROPOSED PUBLIC PEDESTRIAN TRAIL (SEE DETAIL)
PROPOSED 20' TRAIL EASEMENT
PROPOSED PUBLIC PEDESTRIAN TRAIL (SEE DETAIL)
PROPOSED 20' TRAIL EASEMENT
PROPOSED 40' RIGHT OF WAY
FOOT PATH
REFRESHMENT AREA
4
5
PROPOSED 40' RIGHT OF WAY