FRONT ELEVATION SCALE: 1/8" = 1'-0"

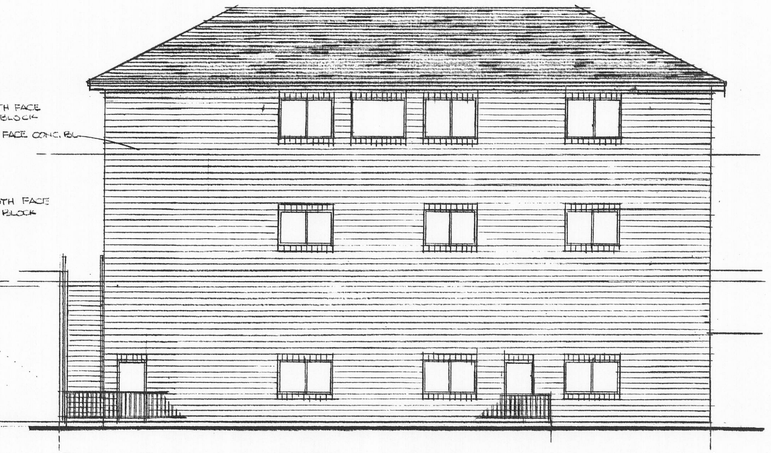

REAR ELEVATION SCALE: 1/8" = 1'-0"

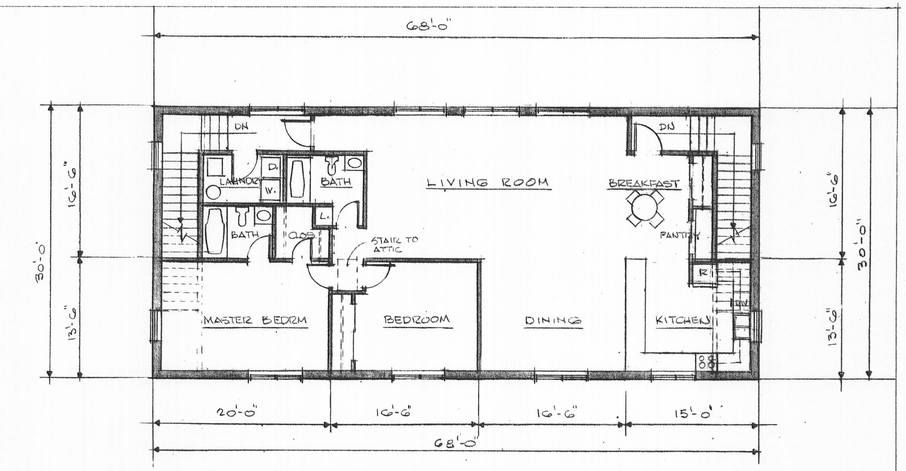

SECOND FLOOR PLAN SCALE: 1/8" = 1'-0"

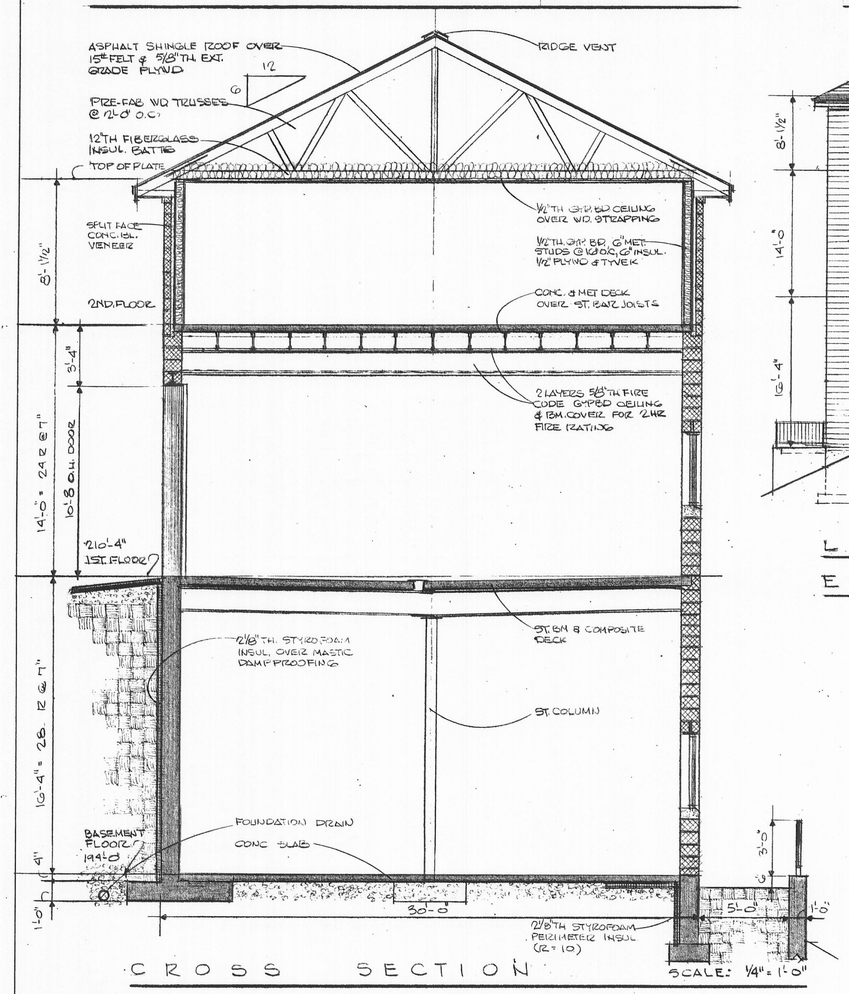

CROSS SECTION SCALE: 1/4" = 1'-0"

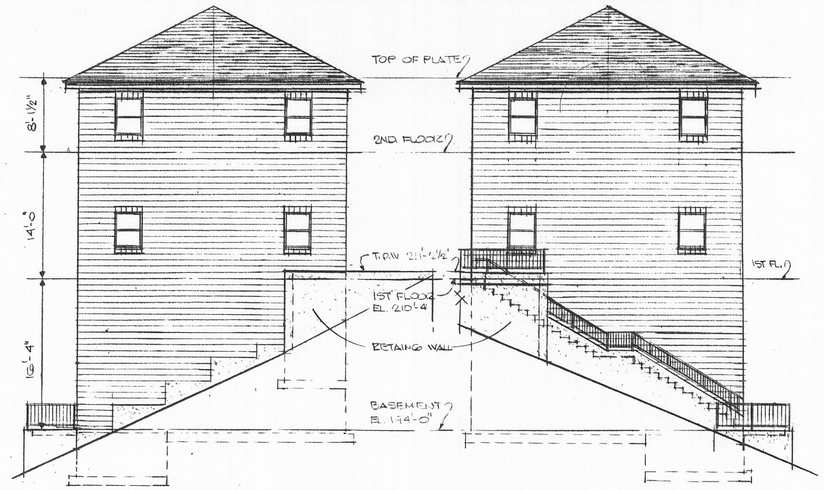

LEFT SIDE RIGHT SIDE

END ELEVATIONS SCALE: 1/8" = 1'-0"

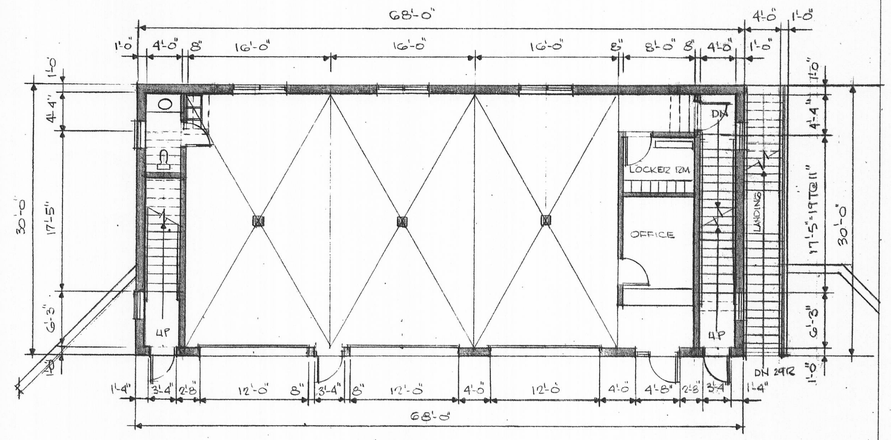

FIRST FLOOR PLAN SCALE: 1/8" = 1'-0"

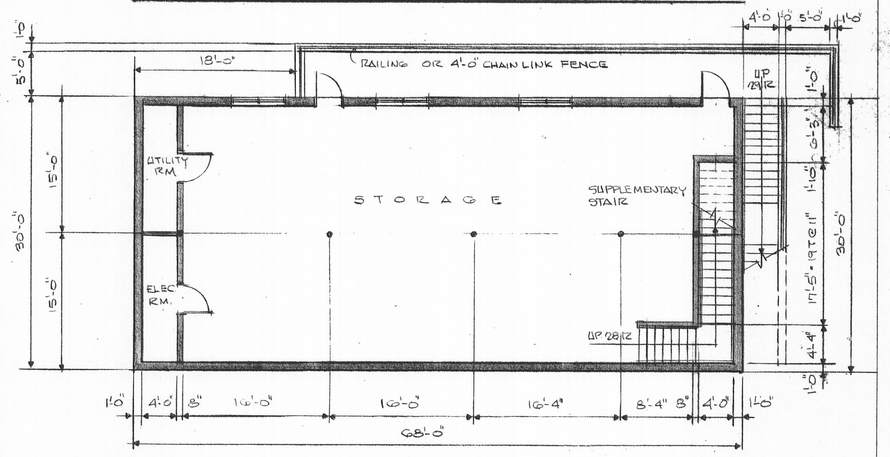

BASEMENT FLOOR PLAN SCALE: 1/8" = 1'-0"

GENERAL NOTES

1. AT CONC. RETAINING WALLS, AS AN OPTION, 4'-0" HIGH VINYL COATED CHAIN LINK FENCE MAY BE SUBSTITUTED FOR METAL RAILINGS & PALINGS

REVISIONS

Nº	DATE	LOCATION
1	JULY 29, 2003	
2	DEC. 4, 2003	BASEMENT ELEVATION TO 199'-0"

REGISTERED ARCHITECT EMMANUEL J. REMPELAKIS No. 1744 ACTON, MASS. COMMONWEALTH OF MASSACHUSETTS

OLD MILL DEVELOPMENT TRUST
65 - 71 POWDER MILL ROAD ACTON, MASS

E. J. REMPELAKIS ASSOCIATES ARCHITECTS
SUITE 201 179 GREAT ROAD ACTON, MASSACHUSETTS 01720

FLOOR PLANS, ELEVATIONS CROSS SECTION

SCALE: AS NOTED
DATE: MARCH 31, 2003
DR. EJR CH. EJR
PROJ. NO. 2001-30

OF 1
A-1