PLANS TO ACCOMPANY A NOTICE OF INTENT

FOR

SUDBURY ROAD

IN THE TOWN OF

ACTON, MASSACHUSETTS

USGS LOCUS MAP
SCALE: 1"=1,200'

RECORD OWNER

TOWN OF ACTON
472 MAIN STREET
ACTON, MA 01720

APPLICANT

WEST CONCORD DEVELOPMENT, LLC
35 CORPORATE DRIVE, SUITE 400
BURLINGTON, MA 01803

LAND PLANNERS-CIVIL ENGINEERS:

BEALS ASSOCIATES, INC.
98 NORTH WASHINGTON STREET
BOSTON, MA 02114
617-742-3554

TRAFFIC ENGINEERING

VANASSE & ASSOCIATES, INC.
10 NEW ENGLAND BUSINESS CENTER DRIVE
SUITE 314
ANDOVER, MA 01810
978-474-8800

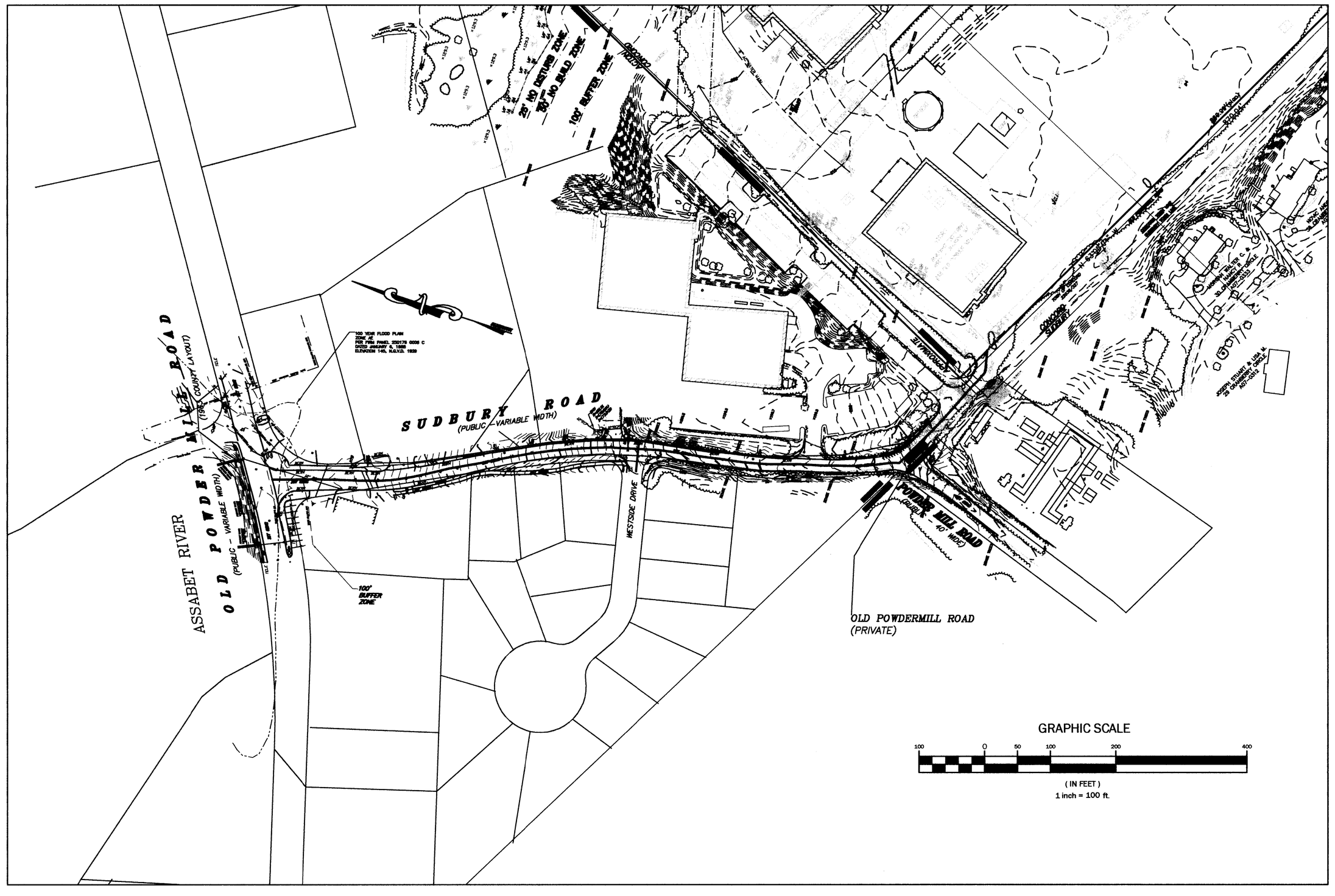

INDEX

DESCRIPTION	SHEET NUMBER
INDEX SHEET	1-5
GRADING AND DRAINAGE PLAN	2-5
GRADING AND DRAINAGE PLAN	3-5
GRADING AND DRAINAGE PLAN	4-5
DETAILS SHEET	5-5

NOTES:

1. SUDBURY ROAD IS LOCATED WITHIN THE POWDERMILL BUSINESS ZONING DISTRICT PER THE TOWN OF ACTON ZONING MAP dated 2006.
2. SUDBURY ROAD IS LOCATED WITHIN ZONE 3 OF THE GROUNDWATER PROTECTION AREA PER THE TOWN OF ACTON GROUNDWATER PROTECTION DISTRICT MAP dated 1989.
3. ELEVATIONS REFER TO THE NORTH AMERICAN VERTICAL DATUM OF 1988 (NAVD 88), AS DETERMINED BY GPS OBSERVATIONS AND AN OPUS SOLUTION PERFORMED ON DECEMBER 8, 2006 BY PRECISION LAND SURVEYING, INC.

DATE:
JANUARY 5, 2009

NO.	REVISION/ISSUE	DATE