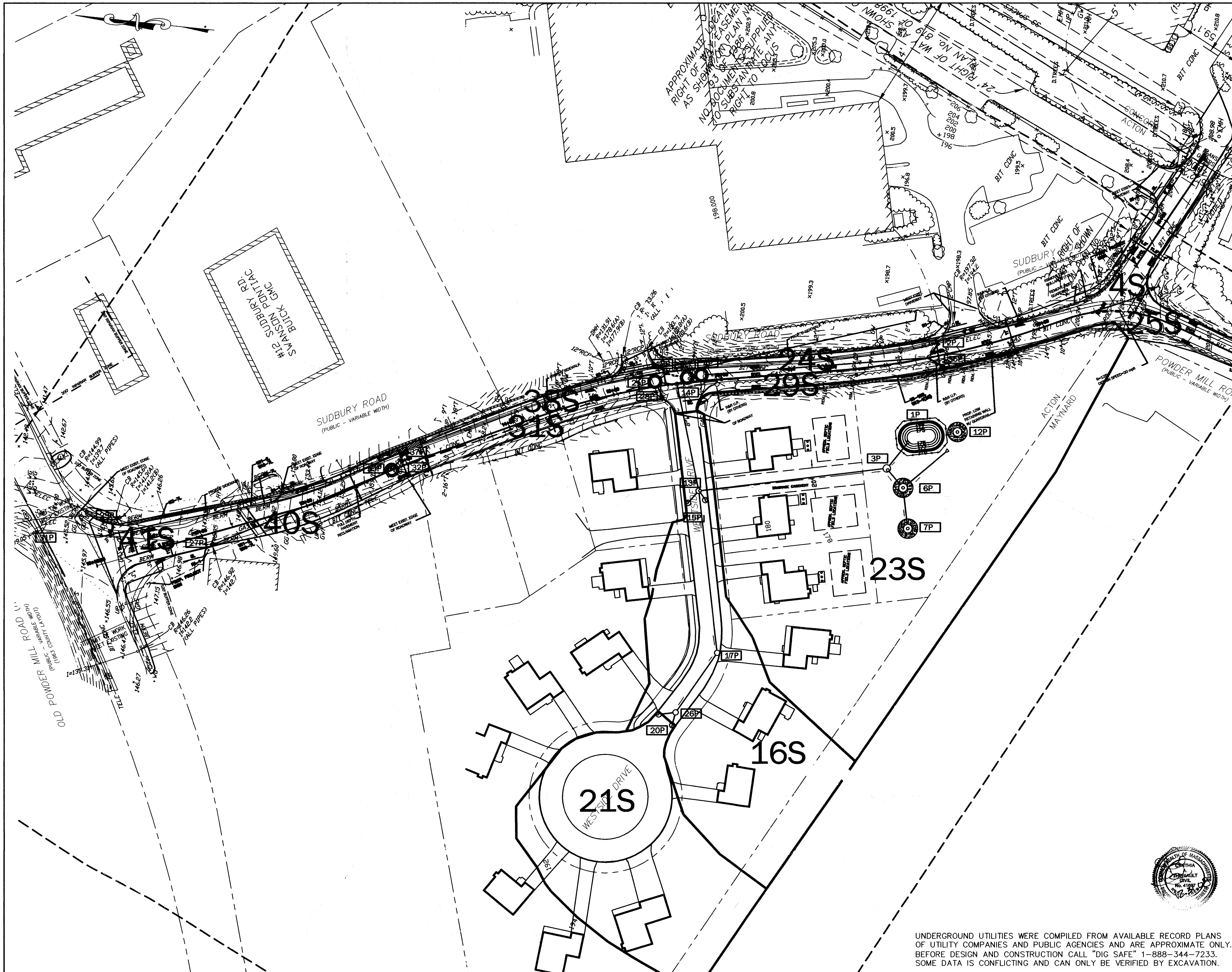

PREPARED FOR:

WEST CONCORD
DEVELOPMENT LLC.
BURLINGTON, MA 01803

BEALS · ASSOCIATES INC.

98 North Washington Street · Boston, Massachusetts 02114
Phone: 617 742-3554 · Fax: 617 742-0310

REFERENCES:

PROPERTY LINE INFORMATION TAKEN FROM THE 'ALTA/ACSM LAND TITLE SURVEY' PLAN PREPARED BY PRECISION LAND SURVEYING, INC., DATED JULY 2007.

OLD POWDER MILL TOPOGRAPHICAL INFORMATION TAKEN FROM AERIAL PHOTOGRAPHS BY COL-EAST, INC. DATED NOVEMBER 1, 2006.

SUDBURY ROAD EXISTING TOPOGRAPHY AS TAKEN FROM TOPOGRAPHIC PLAN IN ACTON/MAYNARD PERFORMED BY Precision Land Surveying Inc. JULY 9, 2007.

WESTSIDE DRIVE & NORTH STAR EXISTING TOPOGRAPHY AS TAKEN FROM GOOGLE EARTH JULY 28, 2008.

THIS DRAWING IS NOT INTENDED FOR CONSTRUCTION.

GRAPHIC SCALE

(IN FEET)
1 inch = 40 ft.

NO.	REVISION/ISSUE	DATE

PROPOSED WATERSHED PLAN

SUDBURY ROAD & ROUTE 62
IN THE TOWN
OF
ACTON, MASSACHUSETTS

PROJECT C-472.06	DESIGN GMS	SHEET
DATE DECEMBER 31, 2008	CHECKED CAT	2 OF 2
SCALE 1" = 40'	REVISED GMS	

UNDERGROUND UTILITIES WERE COMPILED FROM AVAILABLE RECORD PLANS OF UTILITY COMPANIES AND PUBLIC AGENCIES AND ARE APPROXIMATE ONLY. BEFORE DESIGN AND CONSTRUCTION CALL "DIG SAFE" 1-888-344-7233. SOME DATA IS CONFLICTING AND CAN ONLY BE VERIFIED BY EXCAVATION.