Priority Development and Preservation Base Map:

ACTON

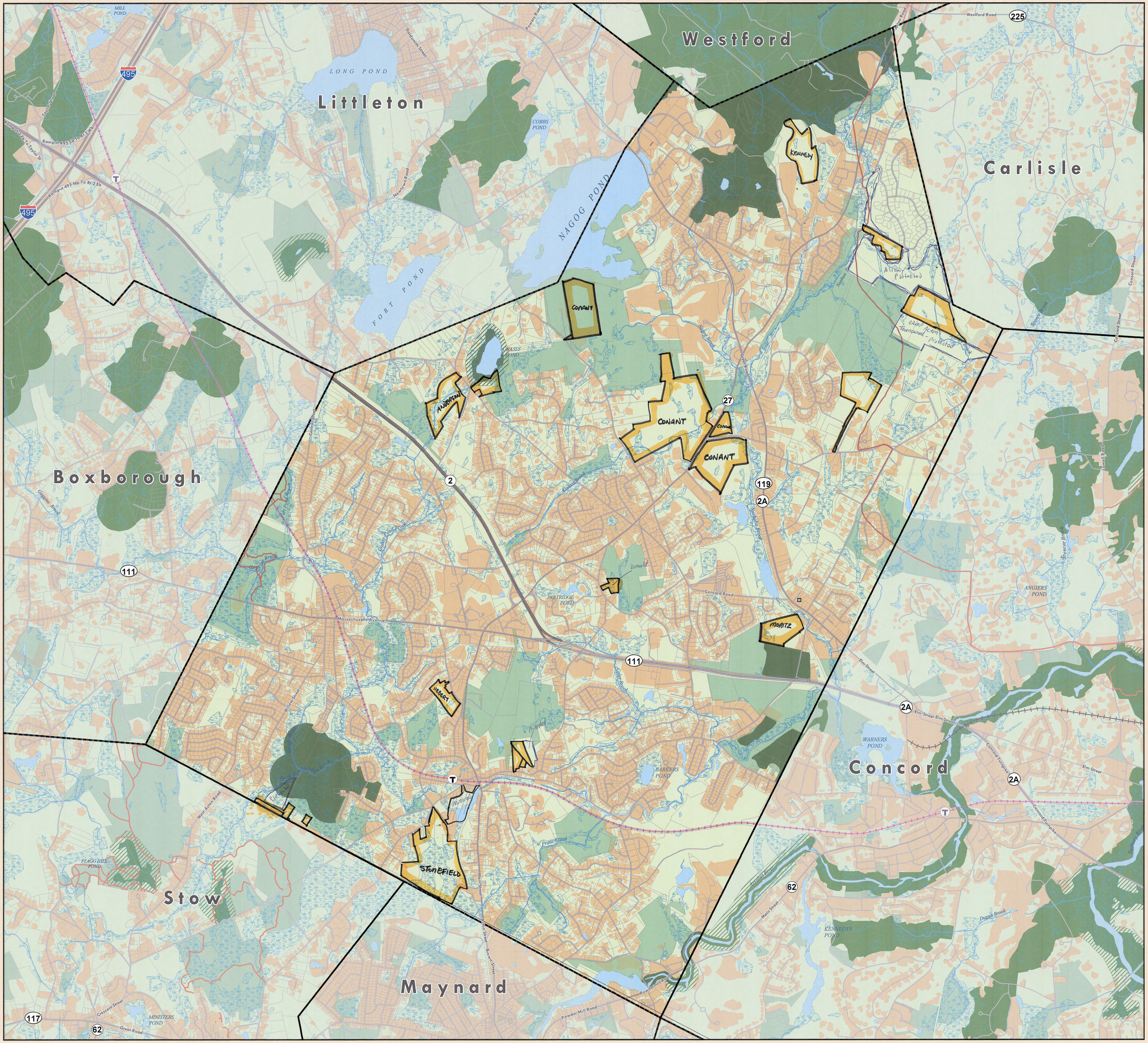

Commuter Rail

- Station
- Commuter Rail Line
- Train Tracks
- Municpal Boundaries

Water Features

- Perennial Stream
- Water Bodies
- Parcels
- Park and Ride Lots
- Existing Trails

Roads

- Highways
- State and US Routes
- Major Roads
- Minor Roads

- Wetlands
- BioMap2 Core Habitat
- BioMap2 Critical Natural Landscape
- Protected Open Space (with Municipal, State or Federal Ownership)

Land Use (2005)

- Undeveloped
- Developed

– UNPROTECTED OPEN SPACE PARCELS LISTED IN THE OPEN SPACE & REC. PLAN AS PRIORITY PARCELS FOR PROTECTION

N

0 0.25 0.5 1 Miles

The information depicted on this map is for planning purposes only.
It is not adequate for legal boundary definition, regulatory interpretation, or parcel-level analyses.

This is an initiative of the Executive Office of Housing and Economic Development.

Produced by:
MAPC Data Services.
60 Temple Place, Boston, MA 02111 (617) 451-2770
and
CMRPC
2 Washington Square, Union Station, Worcester MA 01604

Data Sources:
Roads and Train Tracks/Stations: Massachusetts Department of Transportation (MassDOT)
Massachusetts Geographic Information System (MassGIS)
Wetlands: Massachusetts Department of Environment Protection (DEP)
BioMap2: MA Natural Heritage & Endangered Species Program
Metropolitan Area Planning Council (MAPC)
Central Massachusetts Regional Planning Commission (CMRPC)

Path: K:\DataServices\Projects\Current_Projects\495DevelopmentCompactRegionalStudy\495_MapBook_Landuse_Template.mxd

Date: 2/24/2011

495/MetroWest Development Compact

MAPC

495/MetroWest Partnership
Leaders for Regional Prosperity

CMRPC
Central Massachusetts Regional Planning Commission

MetroWest Regional Collaborative
Fostering Sustainable Communities

Executive Office of Housing and Economic Development

Mass Audubon
Protecting the Nature of Massachusetts