ASIAN LONGHORNED BEETLE LOOK-ALIKES

(all insects shown approximately to scale, sizes given do not include antennae)

Asian longhorned beetle
(*Anoplophora glabripennis*)
¾ – 1½ inches long
Shiny black, bright white spots
Long antennae, banded black and white
Black scutellum

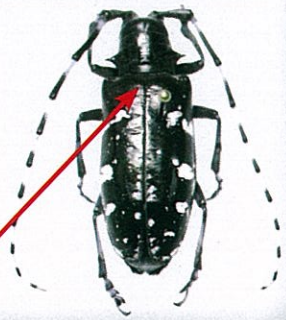

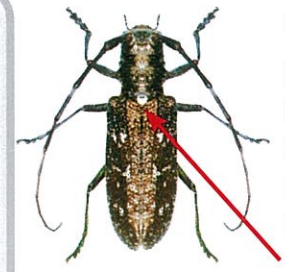

Whitespotted sawyer
(*Monochamus scutellatus*)
¾ – 1 inch long
Dull or bronzy-black, may be mottled with whitish patches
Long faintly banded antennae
White scutellum

Northeastern sawyer
(*Monochamus notatus*)
¾ –1¼ inch long
Mottled light brown/white, no distinct spots

Eyed click beetle
(*Alaus oculatus*)
1 - 1¾ inch long
Black with white speckles;
Black "eye spots"

Brown prionid
(*Orthosoma brunneus*)
1 – 1½ inches long
Light chestnut brown, no spots

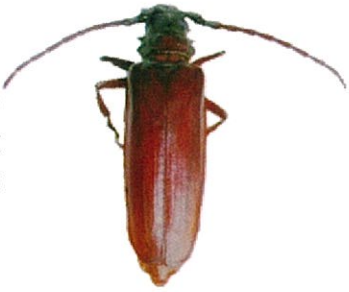

Broadnecked root borer
(*Prionus laticollis*)
1 – 1½ inches long
Black with no white markings
Solid black antennae

Longhorned Beetle
(*Graphisurus fasciatus*)
⅓ – ⅔ inch long
Dark with gray/light brown mottling
Antennae banded white and black

Western conifer seed bug
(*Leptoglossus occidentalis*)
About ¾ inch long
Various shades of brown with a distinct geometric pattern on wings
Back legs flared-out at bottom

For more information about the Asian longhorned beetle, or to report a sighting, visit mass.gov/agr/alb.htm or call toll-free 1-866-702-9938

MDAR
MASSACHUSETTS DEPARTMENT OF AGRICULTURAL RESOURCES

Flyer adapted from a design by the Maine Department of Agriculture

Photos: Asian longhorned beetle: Pennsylvania Dept. of Conservation and Natural Resources - Forestry Archive, Bugwood.org. Whitespotted sawyer, Northeastern sawyer, Broadnecked root borer: Michael Bohne, USDA Forest Service. Eyed click beetle: Tom Murray, bugguide.net. Brown prionid: Kristin Riolo, Priceless Memories, Bugwood.org. Graphisurus fasciatus: Jennifer Forman Orth, Massachusetts Dept. of Agricultural Resources. Western conifer seed bug: Giancarlo Dessi, Wikimedia Commons