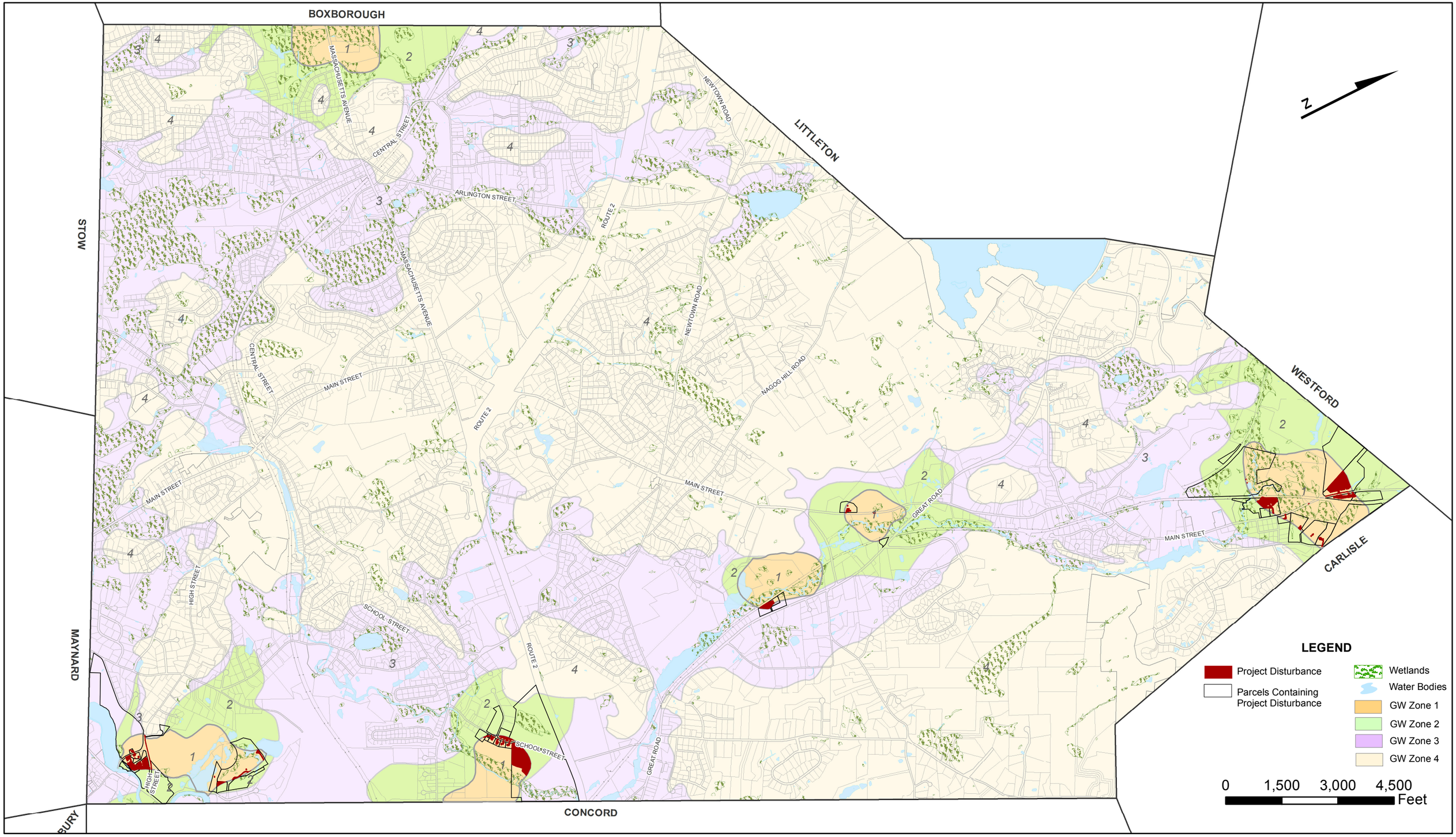


# MAP A

**All project disturbance* in Groundwater Protection District Zone 1 (except those owned by Acton Water District).**

*Project Disturbance includes development such as structures, pools, sports facilities, sidewalks, driveways, parking lots and the surrounding 7.5 foot area.

# Town of Acton, MA WRAC Analysis

**RESULTS**

**Total Area of Disturbance: 23.37 Acres**
**Number of Parcels Impacted: 42**

MAP PRODUCED BY:
AppGeo
October 2012