Proposed Coverage in Acton MA with MA1037SC@80'

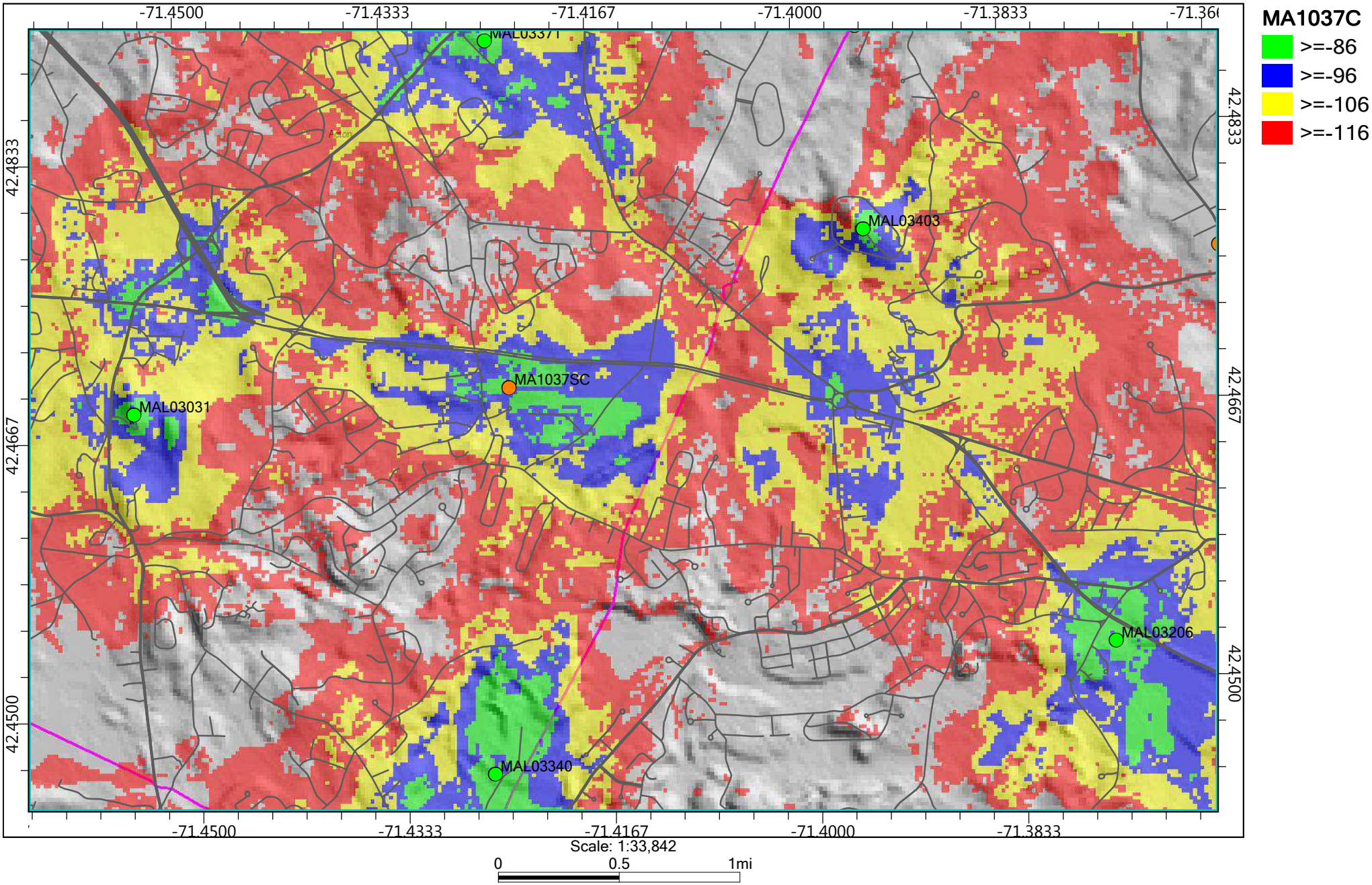

Green Dots represents ON AIR site, Orange Dots represent future AT&T site. Plots prepared by Amjad Md, RF Engineer AT&T