How do visitors get to the Arboretum bog boardwalk today?

A. Able-bodied

- Taylor Road parking lot through Arboretum woodland trail
- Neighborhoods nearby via sidewalks on Minot Ave., Concord Rd., Taylor Rd.
- Conant School parking areas
- Walk from Main Street through Arboretum
- Bike from anywhere

B. Disabled/Mobility Issues

- Steep stairs - inaccessible

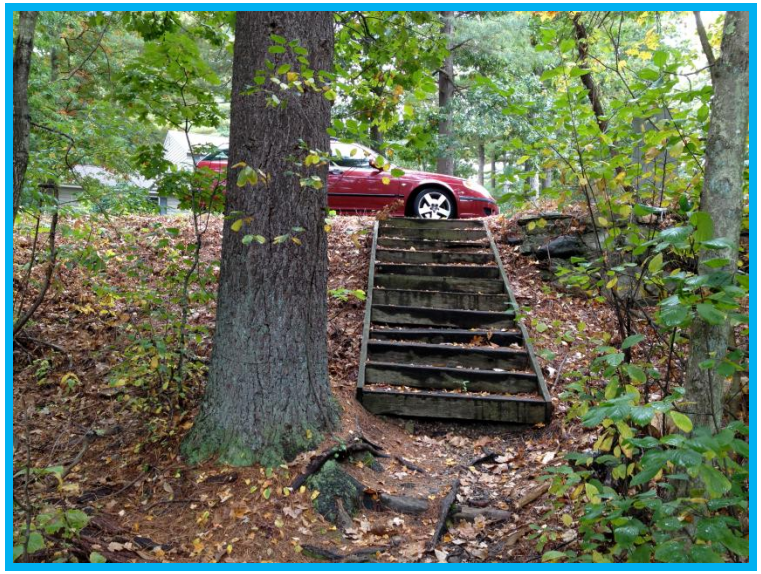

How will people with mobility issues visit the *new* bog boardwalk via *new* paved ramp ?

- **Park at Conant School, take existing paved walkways to paved ramp to boardwalk**

- **Get dropped off next to new paved ramp on Minot Ave.; go down ramp onto boardwalk**

- **Come from neighborhoods via sidewalk network and local streets**

How can parking be improved in near future?

Parking spot adjacent to Minot Ave.
200 Feet from bog ramp

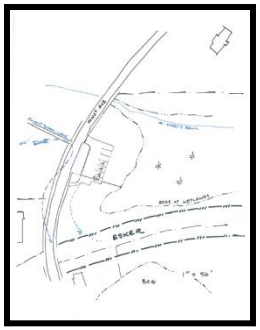

Parking spot on edge of Conant School property

Parking on edge of Minot and Forest
Plenty of room within right of way

Map of future parking possibilities

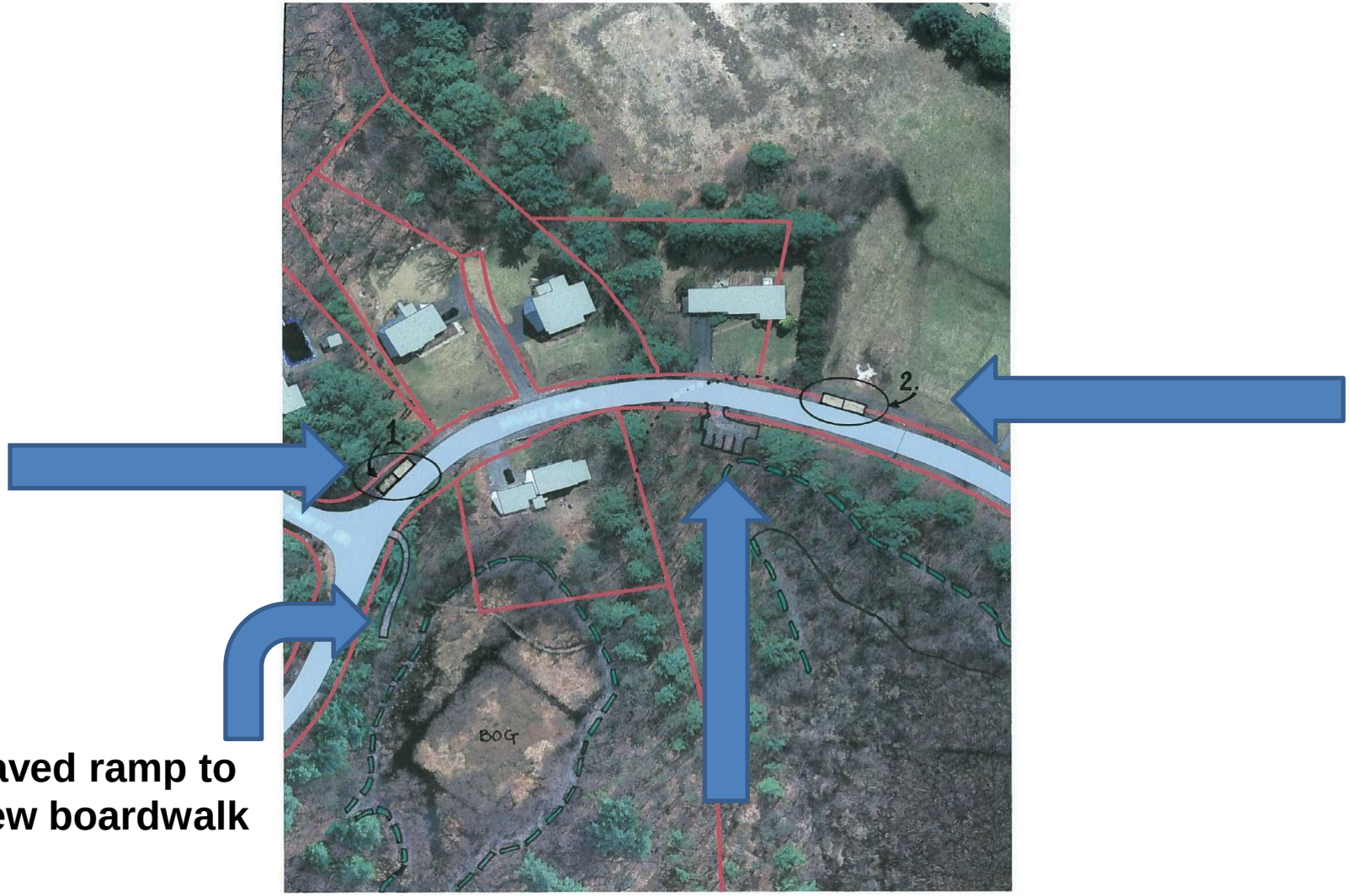

Paved ramp to new boardwalk