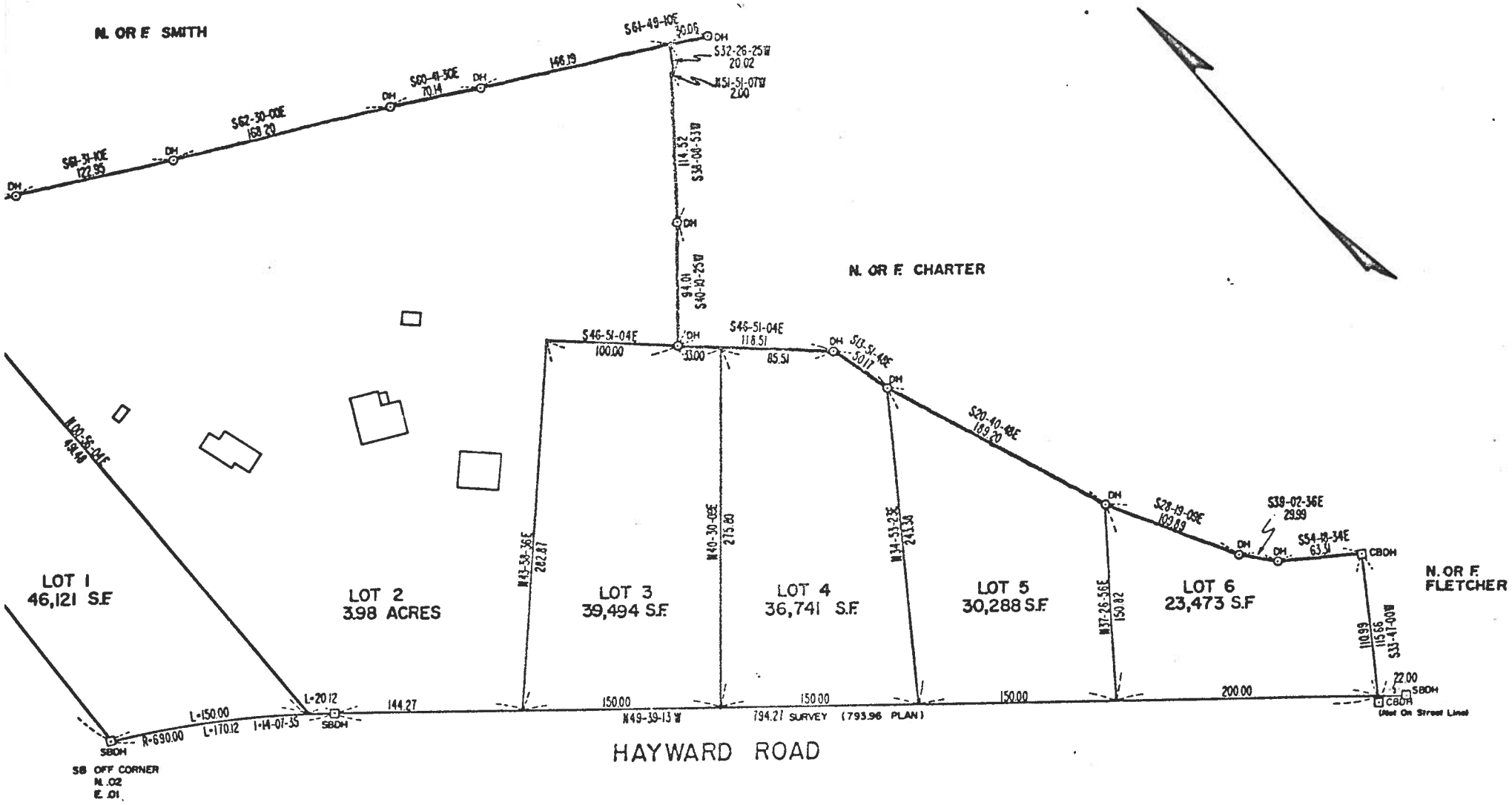

Middlesex Registry of Deeds, So. Dist.
CAMBRIDGE, MASS.
Plan Number 1039 of 76
Rec'd Sept. 1976 Bk 2152 P.
With DEED Doc. No. 310
RICHARD C. SISSON
STARR HOMES, INC.
Recorded, Book 3058 Page 705
Attest John F. Zagarelli
Register

FOR REGISTRY USE ONLY

I CERTIFY THAT THIS PLAN CONFORMS TO THE RULES AND REGULATIONS OF THE REGISTERS OF DEEDS.

APPROVAL UNDER THE SUBDIVISION CONTROL LAW NOT REQUIRED.

ACTON PLANNING BOARD

DATED: August 6, 1976

PLAN OF LAND IN ACTON, MASS.

OWNED BY:
RICHARD C. SISSON

SCALE: 1" = 40'
JULY 28, 1976
REV. 8/6/76

DAVID W. PERLEY
CIVIL ENGINEER
CONCORD, MASS.