78-35

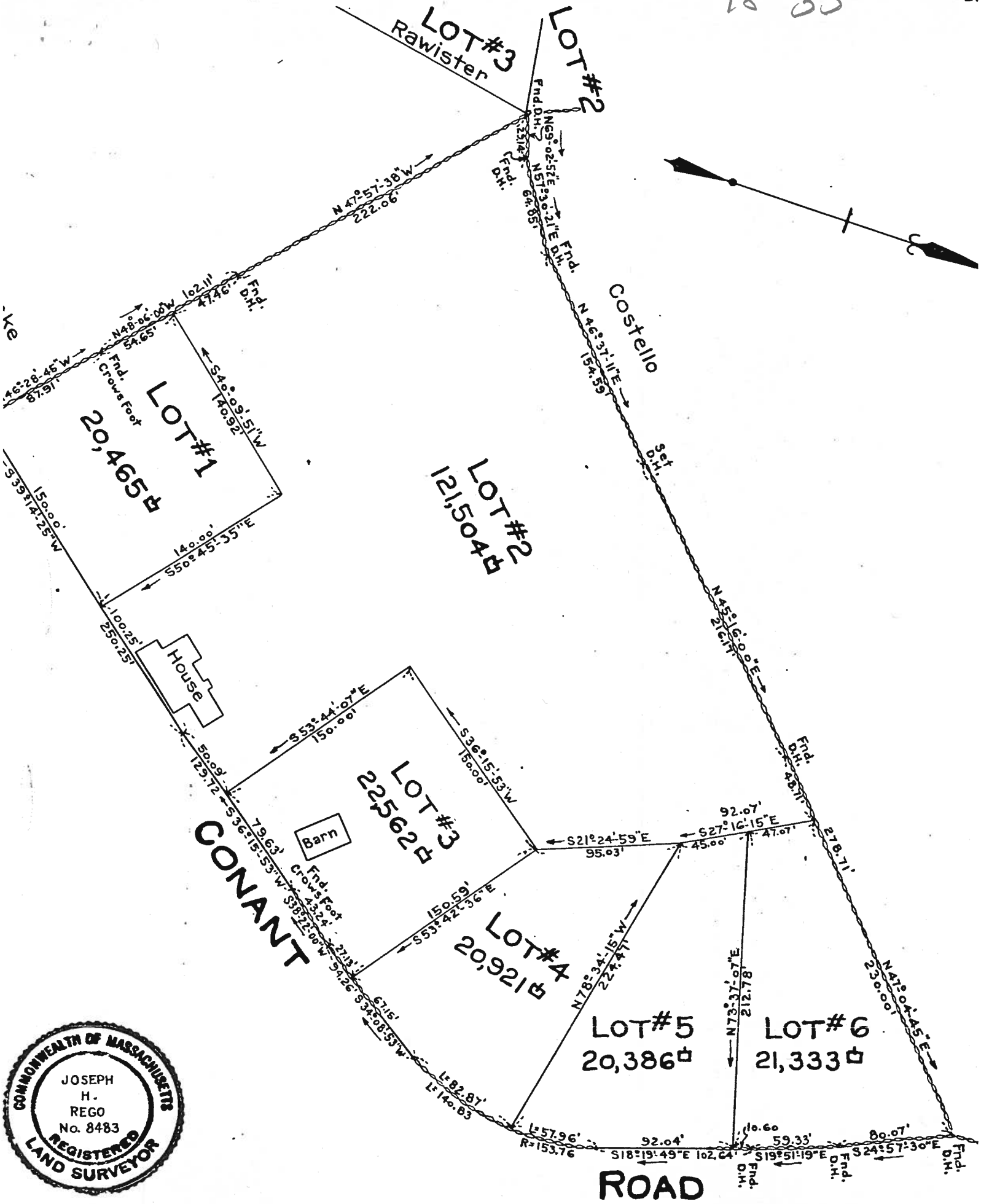

LOT#3
Rawister
LOT#2
Fnd. D.H.
N69°-02'-52"E
N57°-30'-21"E
64.85'
Fnd. D.H.
N 47°-57'-38"W
222.06'
Fnd. D.H.
N48°-06'-00"W
54.65'
102.11'
47.46'
Fnd. D.H.
46°-28'-45"W
87.91'
Fnd. Crows Foot
LOT#1
20,465
S40°-09'-51"W
140.92'
S39°-14'-25"W
150.00'
140.00'
S50°-45'-35"E
100.25'
250.25'
House
LOT#2
121,504
Costello
N 46°-37'-11"E
154.59'
Set D.H.
N 45°-16'-00"E
216.17'
Fnd. D.H.
48.71'
278.71'
N47°-04'-45"E
230.00'
S53°-44'-07"E
150.00'
S36°-15'-53"W
150.00'
50.09'
129.72'
S36°-15'-53"W
79.63'
Barn
Fnd. Crows Foot
43.24'
S38°-22'-00"W
27.13'
94.26'
S34°-08'-53"W
67.15'
LOT#3
22,562
CONANT
S21°-24'-59"E
95.03'
92.07'
S27°-16'-15"E
45.00'
47.07'
150.59'
S53°-42'-36"E
LOT#4
20,921
N78°-34'-15"W
224.47'
N73°-37'-07"E
212.78'
LOT#5
20,386
LOT#6
21,333
L=82.87'
L=140.83
L=57.96'
R=153.76
92.04'
S18°-19'-49"E
102.64'
10.60
59.33'
S19°-51'-19"E
80.07'
S24°-57'-30"E
Fnd. D.H.
ROAD
COMMONWEALTH OF MASSACHUSETTS
JOSEPH
H.
REGO
No. 8483
REGISTERED
LAND SURVEYOR