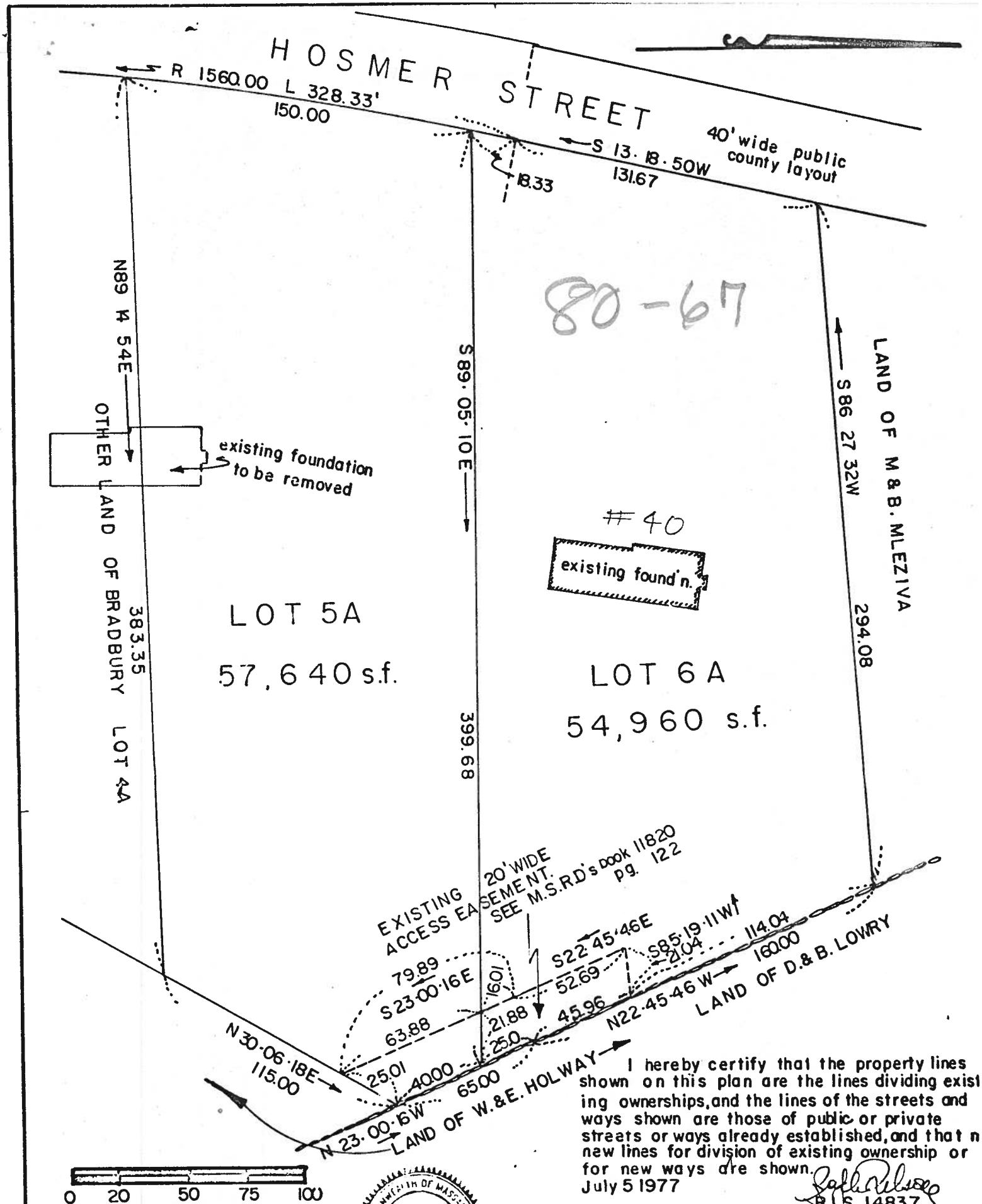

I hereby certify that the property lines shown on this plan are the lines dividing existing ownerships, and the lines of the streets and ways shown are those of public or private streets or ways already established, and that n new lines for division of existing ownership or for new ways are shown.
July 5 1977

R.L.S 14837

Middlesex Registry of Deeds, So. Dist.
CAMBRIDGE, MASS.
Plan Number 1058 of 1977
Rec'd SEPT. 20 1977 at 11h01m A.m.
With DEED Doc. No. 13[illegible]

COMMONWEALTH OF MASSACHUSETTS
RALPH DONALD NELSON
#14837
REGISTERED LAND SURVEYOR

PLAN OF LAND IN
ACTON MASS