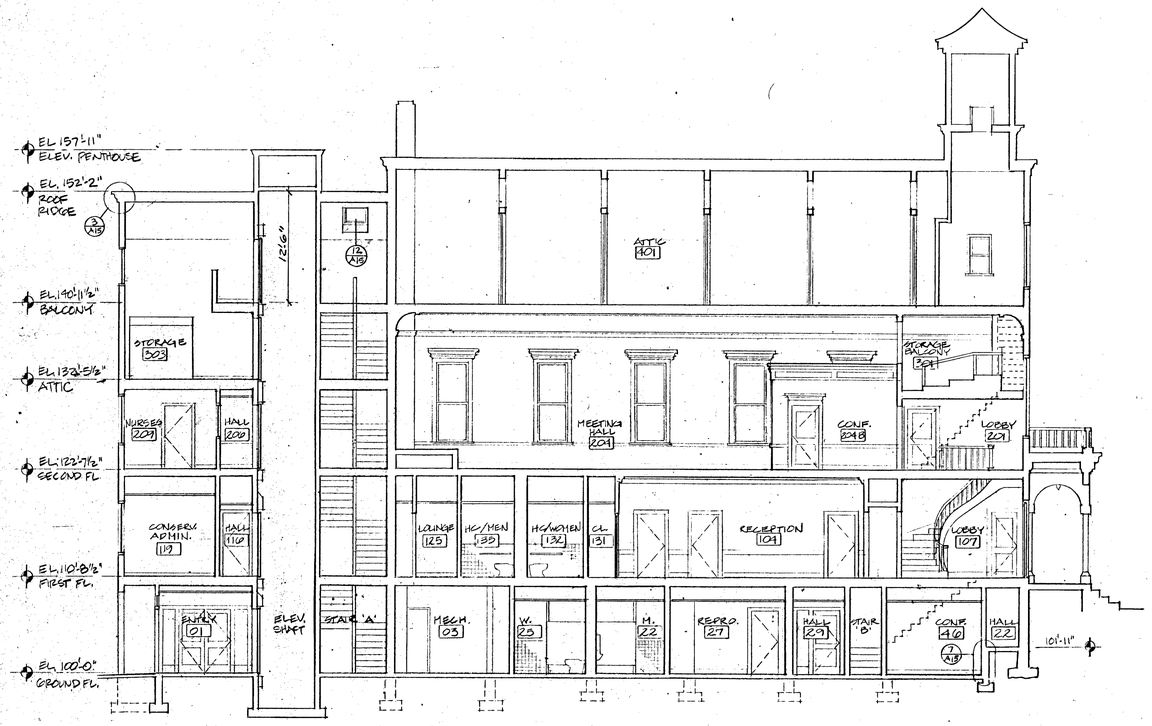

SECTION "B-B"
1/8"=1'-0"

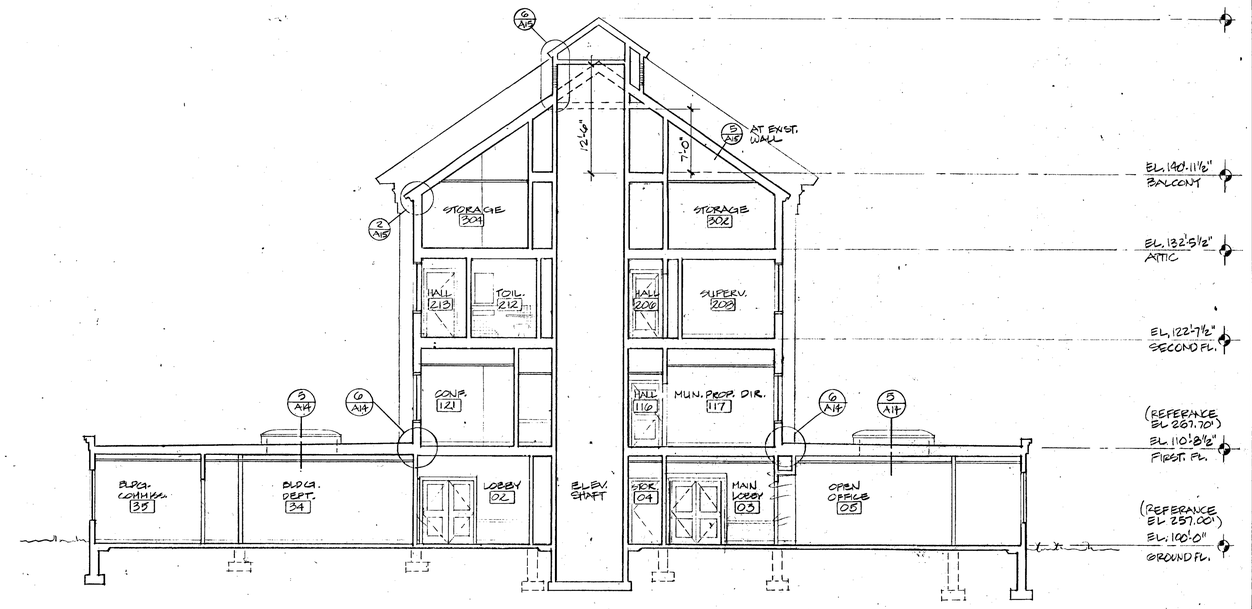

SECTION "A-A"
1/8"=1'-0"

Additions and Renovations to
THE ACTON TOWN HALL
Acton, Massachusetts

title: BUILDING SECTIONS "A-A" & "B-B"

ROBERT G. NEILEY ARCHITECTS
286 Congress Street, Boston MA 02210

drawn by MF JP | job 8523 | scale NOTED | date 4-6-87

drawing A6