Date 4-30-86 Permit No. 86-63

TOWN OF ACTON

APPLICATION FOR PERMIT TO CONSTRUCT WITHIN A PUBLIC WAY

This application must be submitted not less than five (5) days prior to any Construction within a public way.

Notice 24 hours in advance of any construction must be given to the Town Engineer.

1. Permittee: Richard M. Bu[illegible] Address: 255 Pope Road Acton
1A. Telephone # 369-6716
2. Location of Proposed Construction: 3 Mulldam Road
3. Purpose of Construction: Driveway
4. Length of Cut: 15'
5. Width of Cut: 16'
6. Width of Existing Pavement:
7. Type of Existing Roadway Surface: Asphalt Type of Curb: Bum
8. Type of Existing Sidewalk Surface: None Type of Shoulder: Grass
9. Date of Street Opening: From To
10. For Work Involving Excavations: Dig Safe Number

I, the undersigned, hereby declare that I have read and agree to the Town of Acton Specifications for Regulating Construction with Public Ways dated August 3, 1982. I have deposited the required bond with the Town of Acton, and I covenant and agree that the Town may deduct from this amount the cost of repairs to the road surface, curbs, shoulders, walls or other features within the right-of-way including replacing bounds if not completed by me to the satisfaction of the Town Engineer within the specified time.

Signature of Applicant R. M. B[illegible]

Special Instructions:

INSP. 4-30-86
NO BNDS SET
GRADED & GRAVELED SHOULDERS
CHECK SIDEWALK

INSP. 3-23-87 D.R
STILL UNDER CONST.

INSP 7-1-88 DR/DD
NO BNDS
DRIVE IN OK
SHOULDER GOOD

Permit Issued: Date MAY 1, 1986 By: David [illegible]

Application Denied: Date By:

Work Inspected and Approved: Date 7-1-88 By: Dennis P. Ruz

(over) INDEXED

TOWN OF ACTON
TYPICAL DRIVEWAY & TRENCH DETAIL

FEB. 1969 NO SCALE

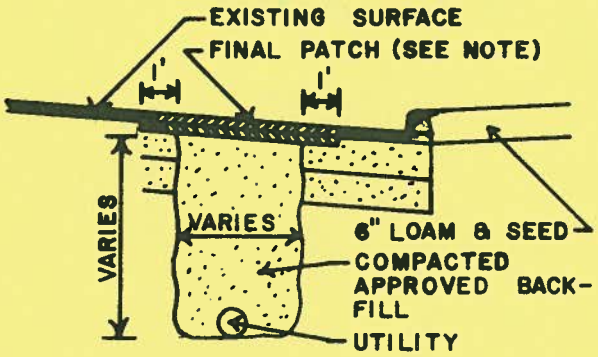

NOTE: 1. FINAL PATCH DEPTH
3" OIL TREATED ROADS
4" BIT. CONC. ROADS
2. SEE SPECIFICATIONS FOR FURTHER REQUIREMENTS

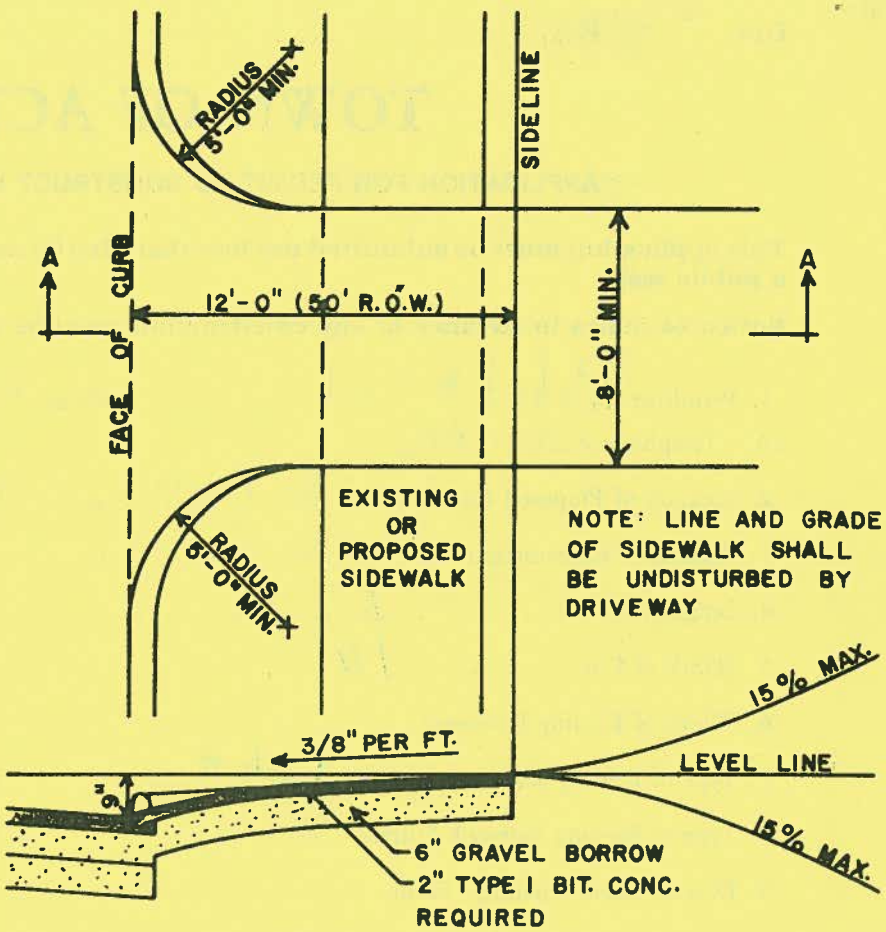

SECTION A-A

SKETCH

Date: April 30, 1986

FROM: Engineering Department

TO: Town Treasurer

SUBJECT: Bond-Permit to Construct Within a Public Way

Please hold the enclosed Bond in the form of:

Certified Check # 678 Bank Leader Federal

Pass Book # _____ Bank _____

Other (Specify) _____

in the amount of $250.00 from (Applicant) Richard M. Buck

as security for "Permit to Construct Within a Public Way" # 86-63

located at 3 Milldam Road Lot 54a ; for authority

see Section IV-A, Specifications for Regulating Construction Within

Public Ways. This bond is to be held until released in writing by

this department.

Signed: David Albert

Town Engineer

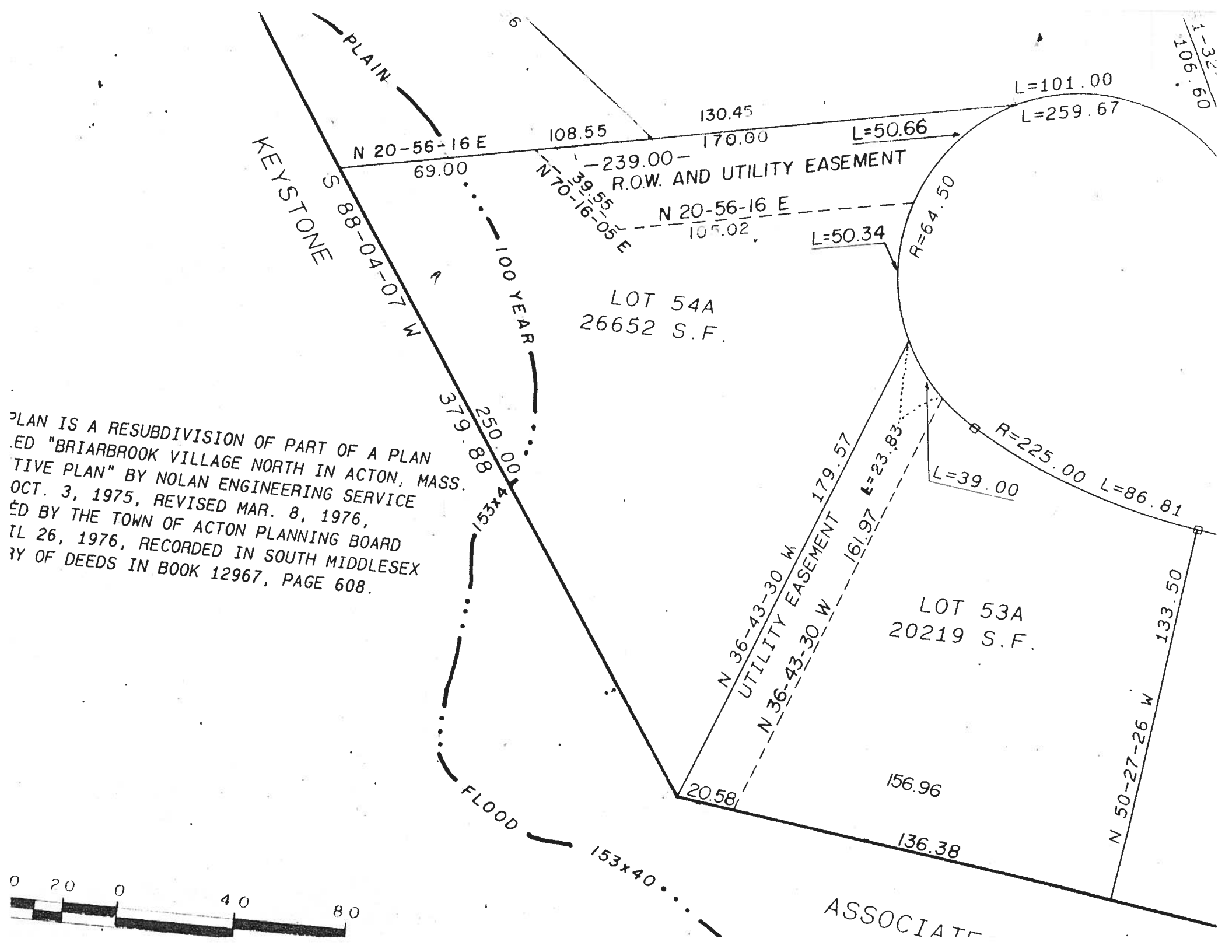
PLAIN
KEYSTONE
S 88-04-07 W
379.88
250.00
100 YEAR
153x4
FLOOD
153x40
N 20-56-16 E
69.00
108.55
130.45
170.00
L=50.66
L=101.00
L=259.67
-239.00-
R.O.W. AND UTILITY EASEMENT
N 70-16-05 E
39.55
N 20-56-16 E
105.02
L=50.34
R=64.50
LOT 54A
26652 S.F.
R=225.00
L=86.81
L=39.00
179.57
N 36-43-30 W
UTILITY EASEMENT
N 36-43-30 W
L=23.83
161.97
LOT 53A
20219 S.F.
133.50
N 50-27-26 W
156.96
20.58
136.38
ASSOCIATE
PLAN IS A RESUBDIVISION OF PART OF A PLAN
ED "BRIARBROOK VILLAGE NORTH IN ACTON, MASS.
TIVE PLAN" BY NOLAN ENGINEERING SERVICE
OCT. 3, 1975, REVISED MAR. 8, 1976,
ED BY THE TOWN OF ACTON PLANNING BOARD
IL 26, 1976, RECORDED IN SOUTH MIDDLESEX
RY OF DEEDS IN BOOK 12967, PAGE 608.
0 20 0 40 80

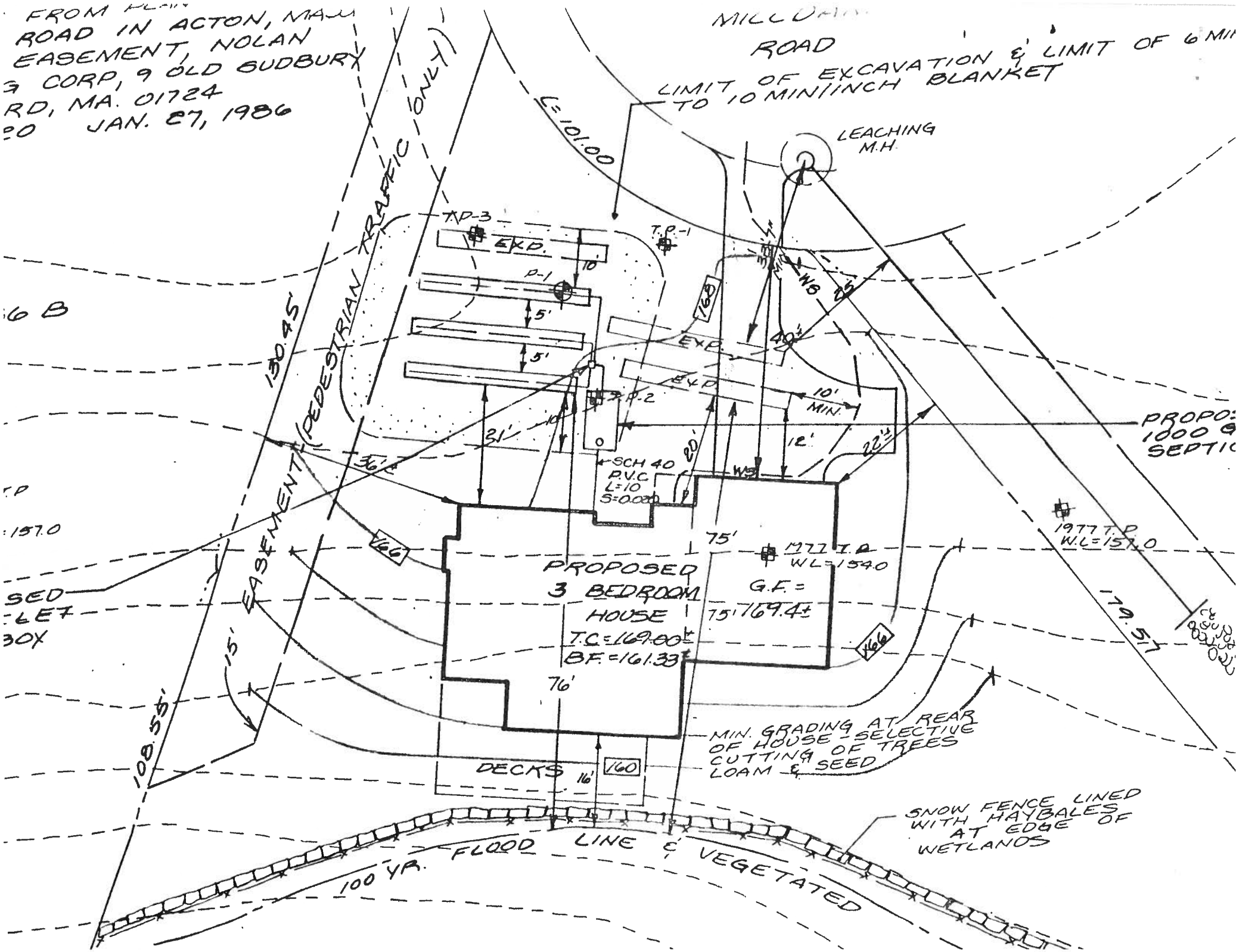

FROM PLAN
ROAD IN ACTON, MA
EASEMENT, NOLAN
G CORP, 9 OLD SUDBURY
RD, MA. 01724
20 JAN. 27, 1986
MILLDAM
ROAD
LIMIT OF EXCAVATION & LIMIT OF 6 MI
TO 10 MIN/INCH BLANKET
L=101.00
LEACHING M.H.
T.P-3
EXP.
T.P.-1
P-1
10'
5'
5'
168
EXP.
EXP.
T.P.-2
10' MIN.
12'
22'±
20'
31'
36'±
SCH 40 P.V.C. L=10 S=0.020
W.S.
PROPO
1000 G
SEPTIC
1977 T.P. W.L=157.0
179.57
130.45'
EASEMENT (PEDESTRIAN TRAFFIC ONLY)
166
75'
1977 T.P. W.L=154.0
G.F.=
75' 169.4±
PROPOSED 3 BEDROOM HOUSE
T.C=169.00±
B.F.=161.33±
76'
166
15'
108.55'
MIN. GRADING AT REAR OF HOUSE - SELECTIVE CUTTING OF TREES LOAM & SEED
DECKS
16'
160
SNOW FENCE LINED WITH HAYBALES AT EDGE OF WETLANDS
100 YR. FLOOD LINE & VEGETATED

Date: 7/6/88

FROM: Engineering Department

TO: Town Treasurer

SUBJECT: Bond - Permit to Construct Within a Public Way

Please release the bond in the form of:

Certified Check # 678 Bank LEADER FEDERAL

Pass Book #_____ Bank_____

Other (Specify)_____

in the amount of $250.00 to RICHARD M. BUCK

which is being held as security for "Permit to Construct Within a Public Way" # 86-63, Located at 3 MILLDAM RD, for authority see Section II - A specification for regulation of construction within public ways.

Work proposed under this permit has been satisfactorily completed.

Signed: David Hunt

MAIL TO:
3 MILLDAM RD
ACTON