Date July 17 Permit No. 86-90

TOWN OF ACTON

APPLICATION FOR PERMIT TO CONSTRUCT WITHIN A PUBLIC WAY

This application must be submitted not less than five (5) days prior to any Construction within a public way.

Notice 24 hours in advance of any construction must be given to the Town Engineer.

1. Permittee: SB Development Address: Box 572 Acton
1A. Telephone #: 263-7155
2. Location of Proposed Construction: 1 Tennyson Rd.
3. Purpose of Construction: Single family residence - driveway
4. Length of Cut: 90'
5. Width of Cut: 16'
6. Width of Existing Pavement:
7. Type of Existing Roadway Surface: Bit. Concrete Type of Curb: N/A
8. Type of Existing Sidewalk Surface: None Type of Shoulder: Dirt
9. Date of Street Opening: From To
10. For Work Involving Excavations: Dig Safe Number N/A

I, the undersigned, hereby declare that I have read and agree to the Town of Acton Specifications for Regulating Construction with Public Ways dated August 3, 1982. I have deposited the required bond with the Town of Acton, and I covenant and agree that the Town may deduct from this amount the cost of repairs to the road surface, curbs, shoulders, walls or other features within the right-of-way including replacing bounds if not completed by me to the satisfaction of the Town Engineer within the specified time.

Signature of Applicant [signature]

Special Instructions:

INSP. 7-23-86
D.R. & T.W.
NO BNDS FND
SHOULDER GRASSY

INSP. 11-26-86 DR
BNDS FND OK.
SHOULDER LOAM & SEED
DRIVE OK.

Permit Issued: Date JULY 23, 1986 By: D. Abbt

Application Denied: Date By:

Work Inspected and Approved: Date NOV. 26, 1986 By: D. Abbt

(over) INDEXED

TOWN OF ACTON
TYPICAL DRIVEWAY & TRENCH DETAIL

FEB. 1969 NO SCALE

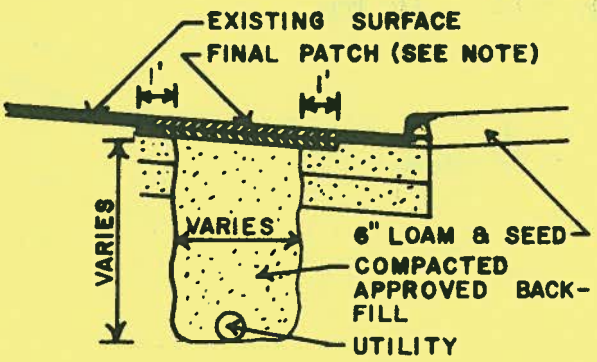

NOTE: 1. FINAL PATCH DEPTH
3" OIL TREATED ROADS
4" BIT. CONC. ROADS
2. SEE SPECIFICATIONS FOR FURTHER REQUIREMENTS

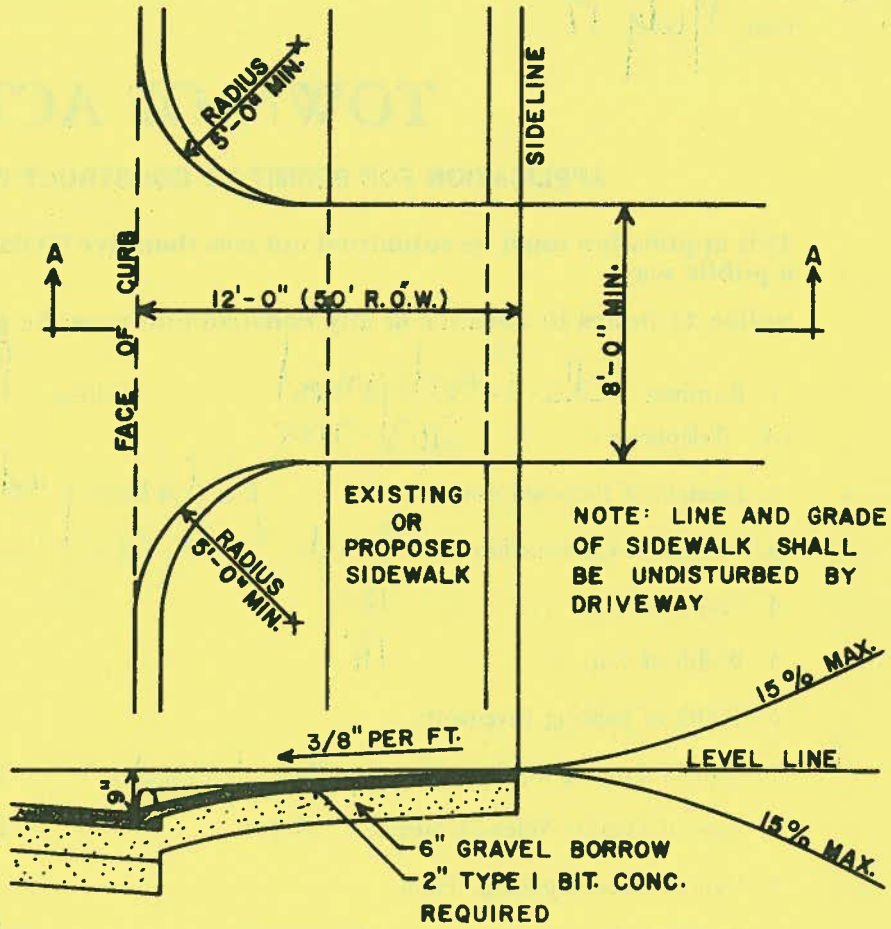

SECTION A-A

SKETCH

Date: 7/18/86

FROM: Engineering Department

TO: Town Treasurer

SUBJECT: Bond-Permit to Construct Within a Public Way

Please hold the enclosed Bond in the form of:

Certified Check # 1101 Bank WINCHENDON SAVINGS BANK

Pass Book #_____ Bank_____

Other (Specify)_____

in the amount of $250.00 from (Applicant) SB DEVELOPMENT

as security for "Permit to Construct Within a Public Way" # 86-90

located at 4 TENNEY CIR.; for authority

see Section IV-A, Specifications for Regulating Construction Within Public Ways. This bond is to be held until released in writing by this department.

Signed: David Abbott
Town Engineer

SUBDIVISION PLAN OF LAND IN ACTON

Nolan Engineering Service, Surveyors

August 12, 1980

6683X

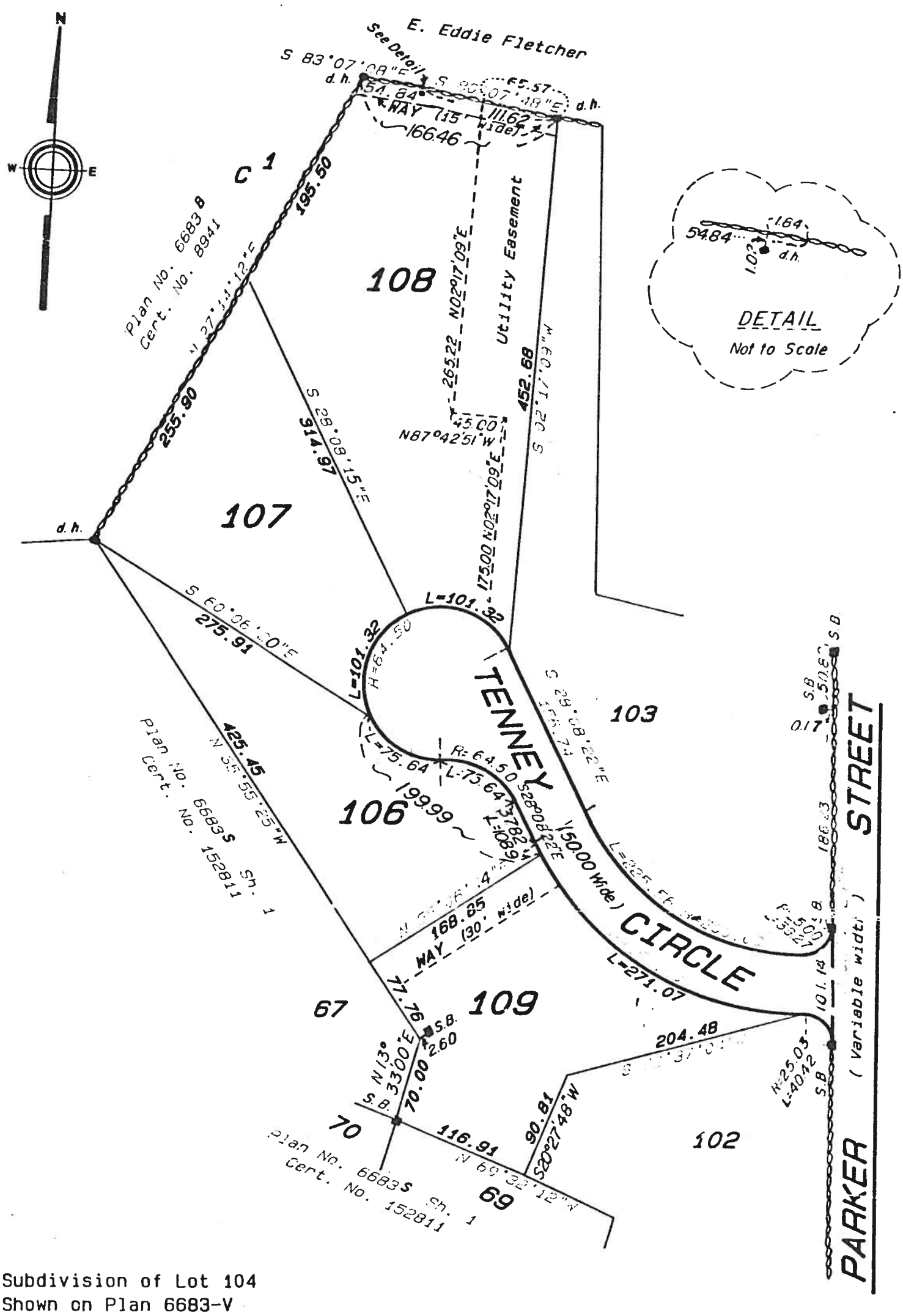

Subdivision of Lot 104
Shown on Plan 6683-V
Filed with Cert. of Title No. 163377
South Registry District of Middlesex County

Separate certificates of title may be issued for land shown hereon as Lots 106 thru 109 *By the Court.*

OCT. 8, 1992 [illegible] *Recorder.*

N.B.

Abutters are shown as on original decree plan.

Copy of part of plan filed in
LAND REGISTRATION OFFICE
OCT. 8, 1982
Scale of this plan 100 *feet to an inch.*
Louis A. Moore, Engineer for Court

Date: 12/17/86

FROM: Engineering Department

TO: Town Treasurer

SUBJECT: Bond - Permit to Construct Within a Public Way

Please release the bond in the form of:

Certified Check # 1101 Bank WINCHENDON SAVINGS BANK

Pass Book #_____ Bank_____

Other (Specify)_____

in the amount of $250.00 to SB DEVELOPMENT

which is being held as security for "Permit to Construct Within a Public Way" # 86-90, Located at 4 TENNEY CIR, for authority see Section II - A specification for regulation of construction within public ways.

Work proposed under this permit has been satisfactorily completed.

Signed: David Abbott

MAIL TO:
P.O. Box 572
ACTON