Date: Jun. 26, 2001 Permit No. 01-36

TOWN OF ACTON

APPLICATION FOR PERMIT TO CONSTRUCT WITHIN A PUBLIC WAY

This application must be submitted not less than five (5) days prior to any Construction within a public way.

Notice 24 hours in advance of any construction must be given to the Town Engineer.

1. Permittee: KeySpan Energy Delivery Address: 201 Rivermoor St.
1A. Telephone #: 617 723-5512 4968 West Roxbury 02132
2. Location of Proposed Construction: 211 Arlington Street
3. Purpose of Construction: Home Service Install new gas service
4. Length of Cut: 29' } 4'x4' street opening
5. Width of Cut: 1.5' }
6. Width of Existing Pavement:
7. Type of Existing Roadway Surface: asphalt Type of Curb:
8. Type of Existing Sidewalk Surface: Type of Shoulder:
9. Date of Street Opening: From asap To
10. For Work Involving Excavations: Dig Safe Number 20012503915

I, the undersigned, hereby declare that I have read and agree to the Town of Acton Specifications for Regulating Construction with Public Ways dated January 8, 1991. I have deposited the required bond with the Town of Acton, and I covenant and agree that the Town may deduct from this amount the cost of repairs to the road surface, curbs, shoulders, walls or other features within the right-of-way including replacing bounds if not completed by me to the satisfaction of the Town Engineer within the specified time.

Signature of Applicant: Dot Scibelli
DOT Scibelli

Special Instructions:

Notes
- No road bounds along frontage
- This section of Arlington St was last paved in 1995

Permit Issued: Date 6/28/01 By: C.J.

Application Denied: Date By:

Work Inspected and Approved: Date By:

(over)

TOWN OF ACTON
TYPICAL DRIVEWAY & TRENCH DETAIL

FEB. 1969 NO SCALE

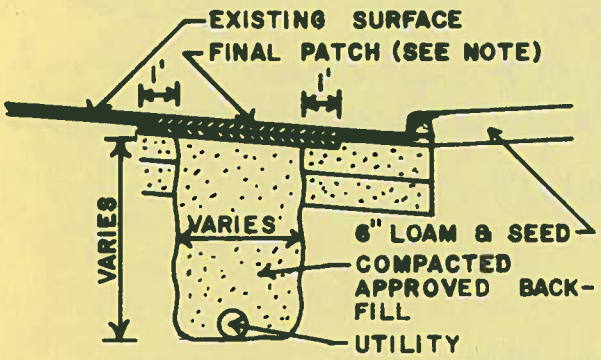

NOTE: 1. FINAL PATCH DEPTH
3" OIL TREATED ROADS
4" BIT. CONC. ROADS
2. SEE SPECIFICATIONS FOR FURTHER REQUIREMENTS

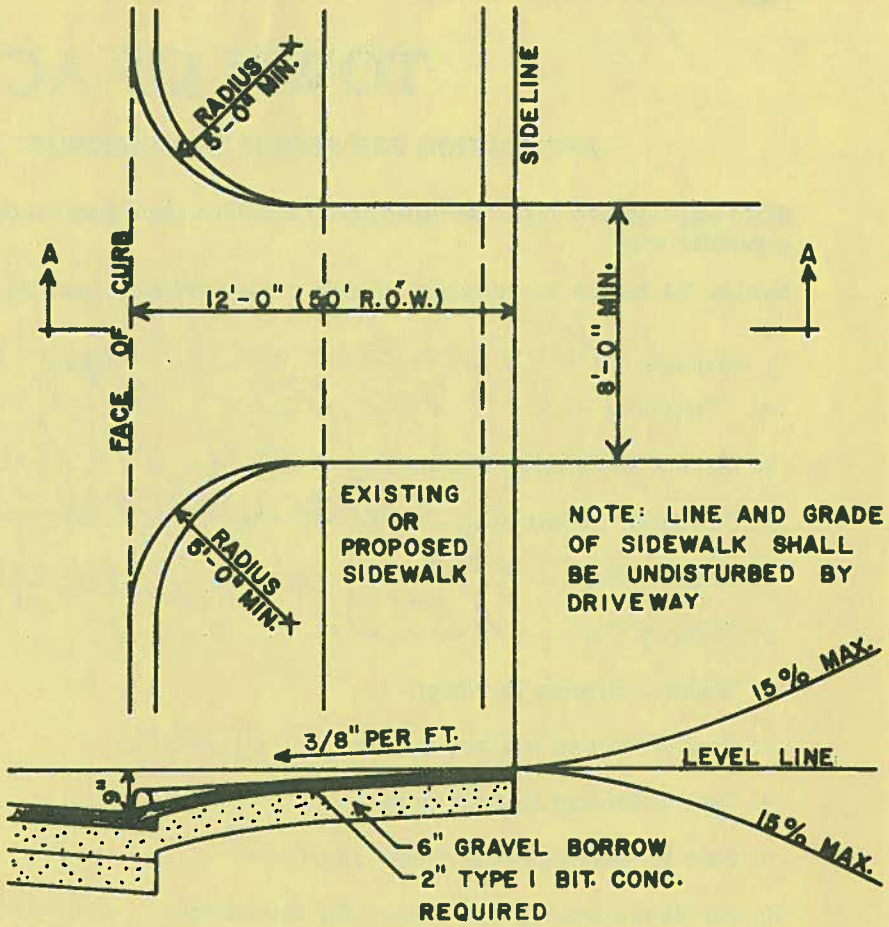

SECTION A-A

SKETCH

Date Jun 27 01 Permit No. 01-36

TOWN OF ACTON

APPLICATION FOR PERMIT TO CONSTRUCT WITHIN A PUBLIC WAY

This application must be submitted not less than five (5) days prior to any Construction within a public way.

Notice 24 hours in advance of any construction must be given to the Town Engineer.

1. Permittee: Keyspan Energy Delivery Address: 201 Rivermoor St
1A. Telephone # 617 723 5512 4468 West Roxbury 02132
2. Location of Proposed Construction: 211 Arlington Street
3. Purpose of Construction: ~~New Service~~ install new gas service
4. Length of Cut: 29' } 4'x4' street opening
5. Width of Cut: 1.5'
6. Width of Existing Pavement:
7. Type of Existing Roadway Surface: asphalt Type of Curb:
8. Type of Existing Sidewalk Surface: Type of Shoulder:
9. Date of Street Opening: From asap To
10. For Work Involving Excavations: Dig Safe Number 20012503915

I, the undersigned, hereby declare that I have read and agree to the Town of Acton Specifications for Regulating Construction with Public Ways dated January 8, 1991. I have deposited the required bond with the Town of Acton, and I covenant and agree that the Town may deduct from this amount the cost of repairs to the road surface, curbs, shoulders, walls or other features within the right-of-way including replacing bounds if not completed by me to the satisfaction of the Town Engineer within the specified time.

Signature of Applicant [signature]
Dot Scibelli

Special Instructions:

Notes
- No road bounds along frontage
- This section of Arlington St was last paved in 1995

Permit Issued: Date 6/28/01 By: [signature]

Application Denied: Date By:

Work Inspected and Approved: Date By:

(over)

TOWN OF ACTON
TYPICAL DRIVEWAY & TRENCH DETAIL

FEB. 1969 NO SCALE

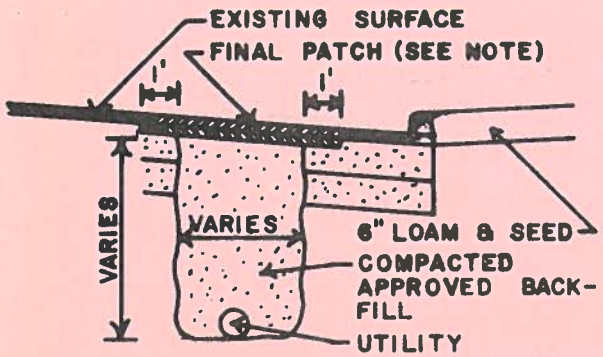

NOTE: 1. FINAL PATCH DEPTH
3" OIL TREATED ROADS
4" BIT. CONC. ROADS
2. SEE SPECIFICATIONS FOR FURTHER REQUIREMENTS

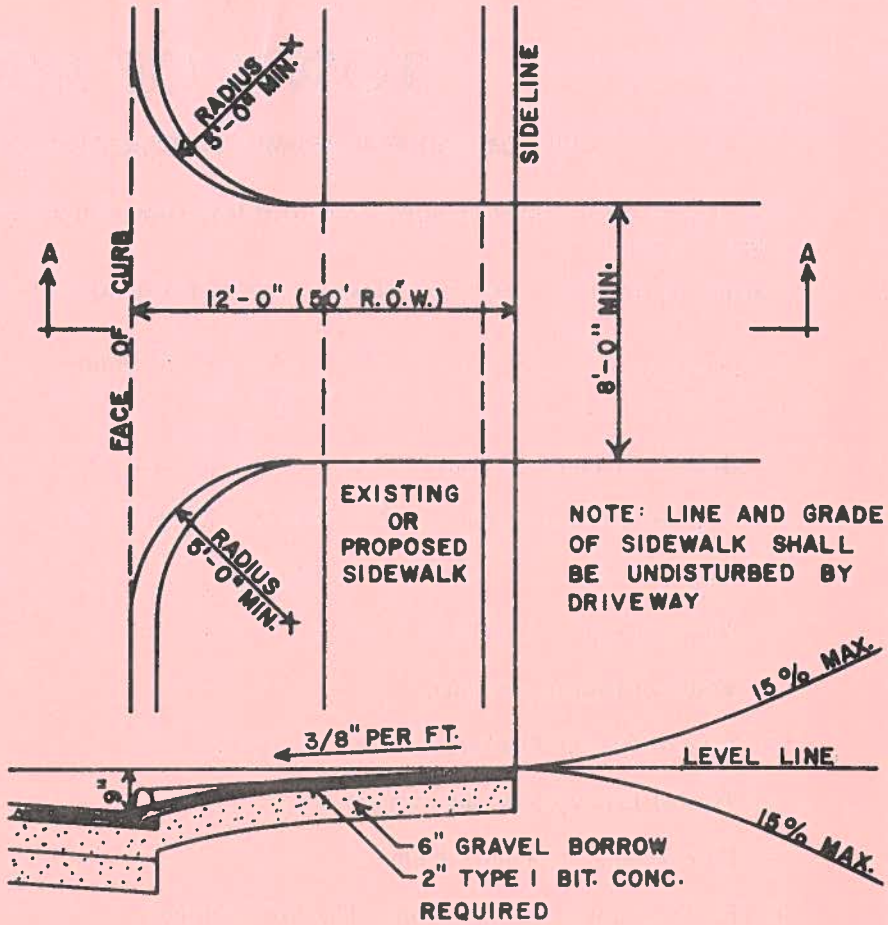

SECTION A-A

SKETCH

ACTON

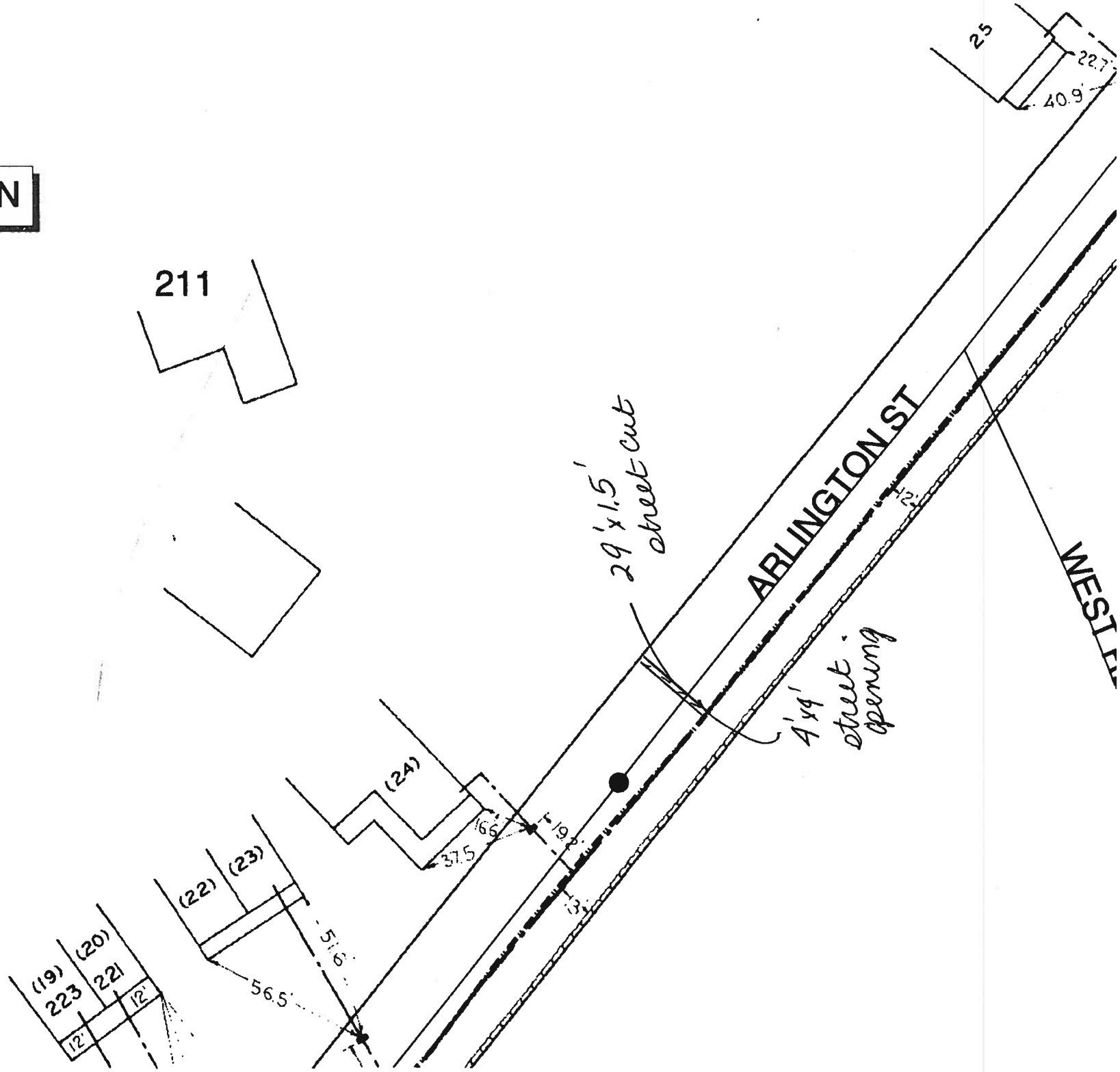
211
25
22.7'
40.9'
ARLINGTON ST
WEST
29'x1.5' street cut
4'x4' street opening
12'
(24)
16.6'
19'
37.5'
13'
(22)
(23)
51.6'
56.5'
(19)
(20)
223
221
12'
12'

KEYSPAN
Energy Delivery

201 RIVERMOOR ST.
BOSTON, MA 02132
617-723-5512, *ext. 4468*
617-323-3219, *FAX*

Provide Construction Services

To:	Cory York Town of Acton 472 Main Street Acton, MA 01720	From:	Eda Feyler Construction Coordinator
Fax:	**978-264-9630**	Phone:	978-264-9628
Re:	Street Opening Requests	Date:	6/19/01

STREETS	DIGSAFE
211 ARLINGTON STREET	20012503915

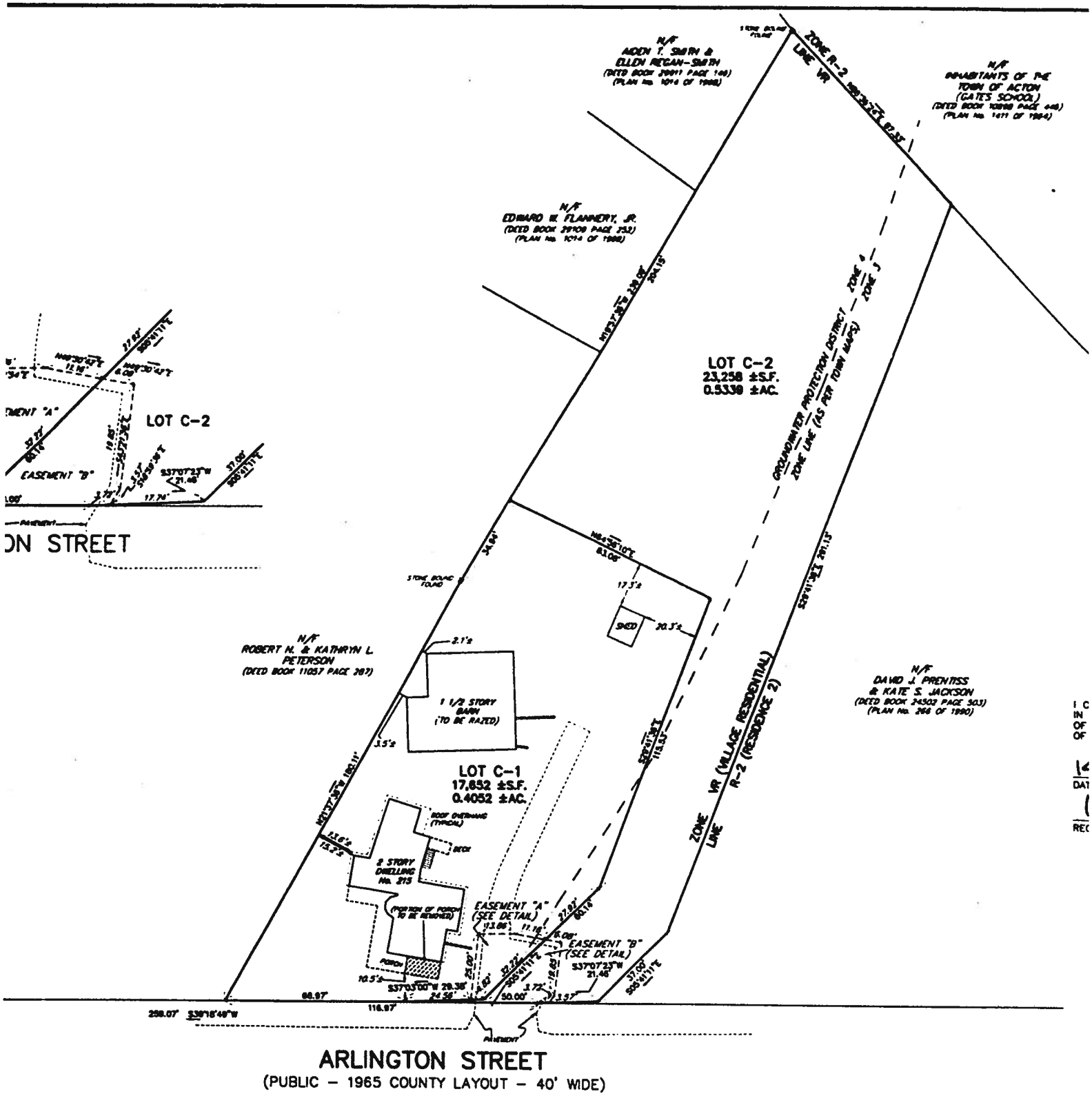
N/F
ALDEN T. SMITH &
ELLEN REGAN-SMITH
(DEED BOOK 20911 PAGE 140)
(PLAN No. 1014 OF 1988)
N/F
INHABITANTS OF THE
TOWN OF ACTON
(GATES SCHOOL)
(DEED BOOK 10898 PAGE 446)
(PLAN No. 1411 OF 1984)
ZONE R-2
LINE VR
N/F
EDWARD W. FLANNERY, JR.
(DEED BOOK 20109 PAGE 253)
(PLAN No. 1014 OF 1988)
LOT C-2
23,258 ±S.F.
0.5338 ±AC.
GROUNDWATER PROTECTION DISTRICT
ZONE LINE (AS PER TOWN MAPS)
ZONE 4
ZONE 3
LOT C-2
EASEMENT "A"
EASEMENT "B"
ON STREET
N/F
ROBERT N. & KATHRYN L.
PETERSON
(DEED BOOK 11057 PAGE 287)
STONE BOUND FOUND
SHED
1 1/2 STORY
BARN
(TO BE RAZED)
LOT C-1
17,652 ±S.F.
0.4052 ±AC.
ROOF OVERHANG
(TYPICAL)
DECK
2 STORY
DWELLING
No. 215
(PORTION OF PORCH
TO BE REMOVED)
PORCH
EASEMENT "A"
(SEE DETAIL)
EASEMENT "B"
(SEE DETAIL)
ZONE VR (VILLAGE RESIDENTIAL)
LINE R-2 (RESIDENCE 2)
N/F
DAVID J. PRENTISS
& KATE S. JACKSON
(DEED BOOK 24503 PAGE 303)
(PLAN No. 266 OF 1990)
ARLINGTON STREET
(PUBLIC – 1965 COUNTY LAYOUT – 40' WIDE)
WEST STREET

749