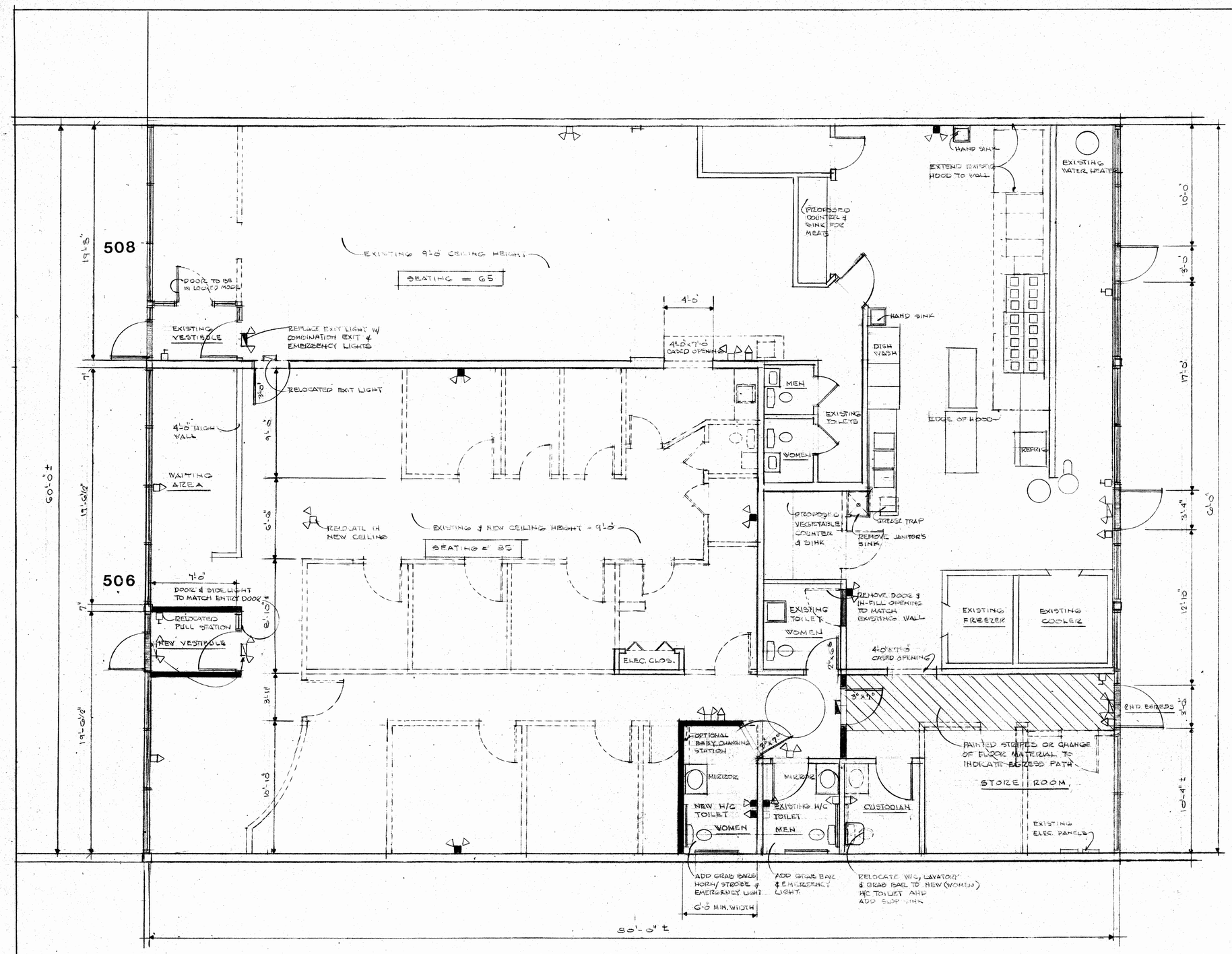

GROUND FLOOR PLAN

SCALE: 1/4" = 1'-0"

LEGEND AND SYMBOLS

- = EXISTING WALL
- = EXISTING WALL TO BE REMOVED
- = NEW WALL TO MATCH EXISTING WALLS IN CONSTRUCTION & FINISH
- = EXISTING EXIT LIGHT
- = NEW EXIT LIGHT
- = FIRE ALARM PULL STATION (EXISTING)
- = EXISTING HORN / STROBE
- = NEW HORN/STROBE
- = EXISTING EMERGENCY LIGHT
- = NEW EMERGENCY LIGHT

GENERAL NOTES:

1. TOILET FIXTURES: REQUIRED FOR PROPOSED 150 SEATS (75 WOMEN & 75 MEN)
   WOMEN @ 30 WOMEN PER W/C = 3 MEN @ 60 MEN PER W/C = 2
   PROVIDED: 3 WOMEN'S TOILET ROOMS AND 2 MEN'S TOILET ROOMS (1 H/C TOILET/SEX)
2. ACOUSTIC CEILING SUSPENSION SYSTEM TO REMAIN IN UNIT 508 AND MATCHING SUSPENSION SYSTEM TO BE INSTALLED IN UNIT 506.
3. PLUMBING, HVAC AND ELECTRICAL BY OTHERS

REVISIONS

Nº	DATE	LOCATION

REGISTERED ARCHITECT EMMANUEL J. REMPELAKIS No. 1744 ACTON, MASS. COMMONWEALTH OF MASSACHUSETTS

PROPOSED RESTAURANT
506 AND 508 NAGOG PARK RTE 2A ACTON, MA

E.J. REMPELAKIS ASSOCIATES ARCHITECTS
SUITE 201 179 GREAT ROAD ACTON MASSACHUSETTS 01720

FLOOR PLAN
LEGEND

SCALE: 1/4" = 1'-0"
DATE: SEP. 2, 2014
DR: E.J.R. CH. EJR
PROJ. NO. 2014-12

OF 1
A-1