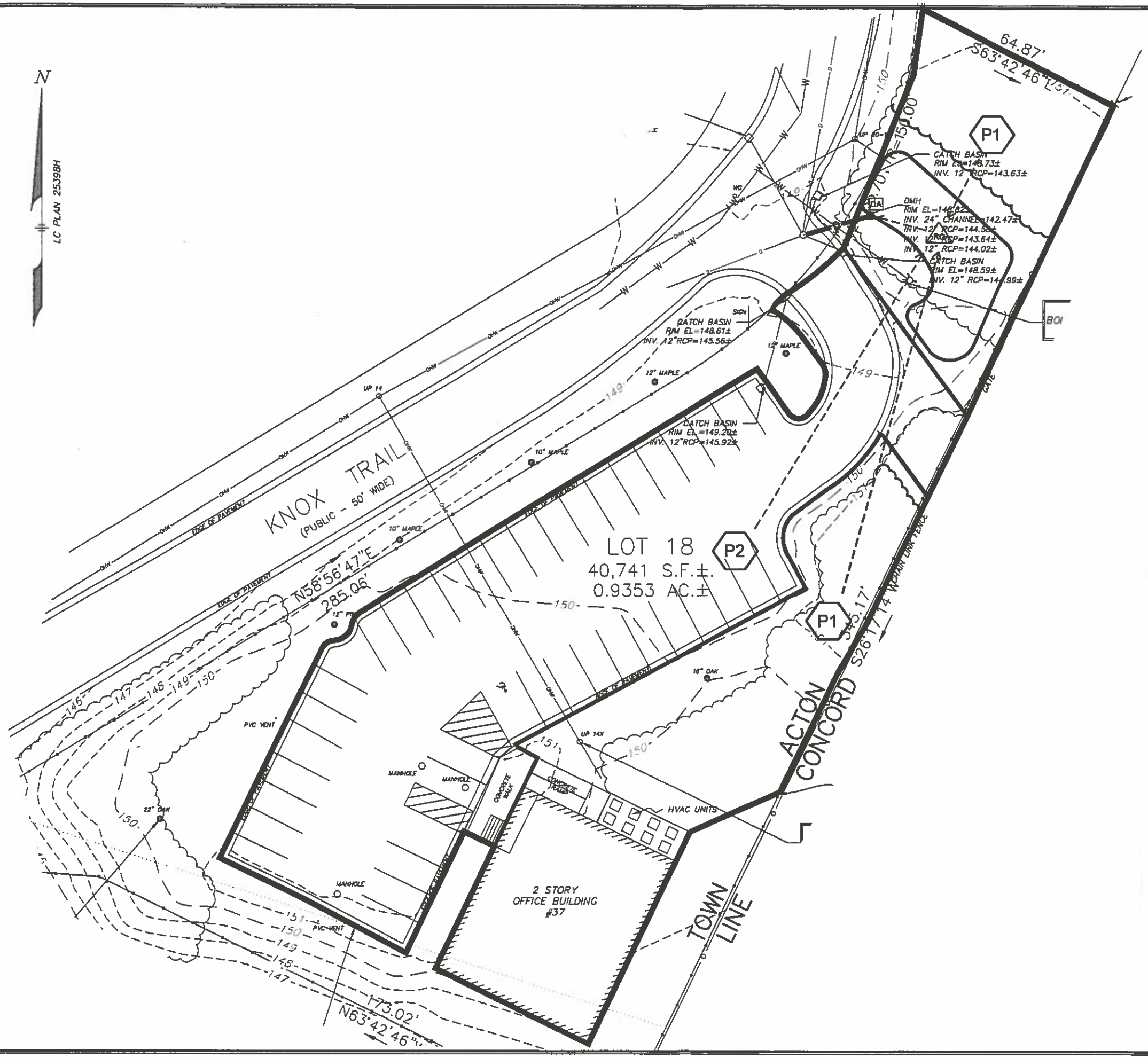

Nitsch Engineering

www.nitscheng.com
2 Center Plaza, Suite 430
Boston, MA 02108
T: (617) 338-0063
F: (617) 338-6472

- Civil Engineering
- Land Surveying
- Transportation Engineering
- Sustainable Site Consulting
- Planning
- GIS

PROPOSED DRAINAGE AREAS

37 KNOX TRAIL ACTON, MA 01720

PREPARED FOR:

CONCORD PUBLIC SCHOOLS

120 MERIAM ROAD CONCORD, MA 01742

REV.	COMMENTS	DATE
2	TOWN'S COMMENTS	10/21/14
1	TOWN'S COMMENTS	10/8/14

REVISIONS

NITSCH PROJECT #	10079
FILE:	10079CLO.DWG
SCALE:	NTS
DATE:	07/03/2014
PROJECT MANAGER:	SV
SURVEYOR:	
DRAFTED BY:	NGG
CHECKED BY:	SV

PR