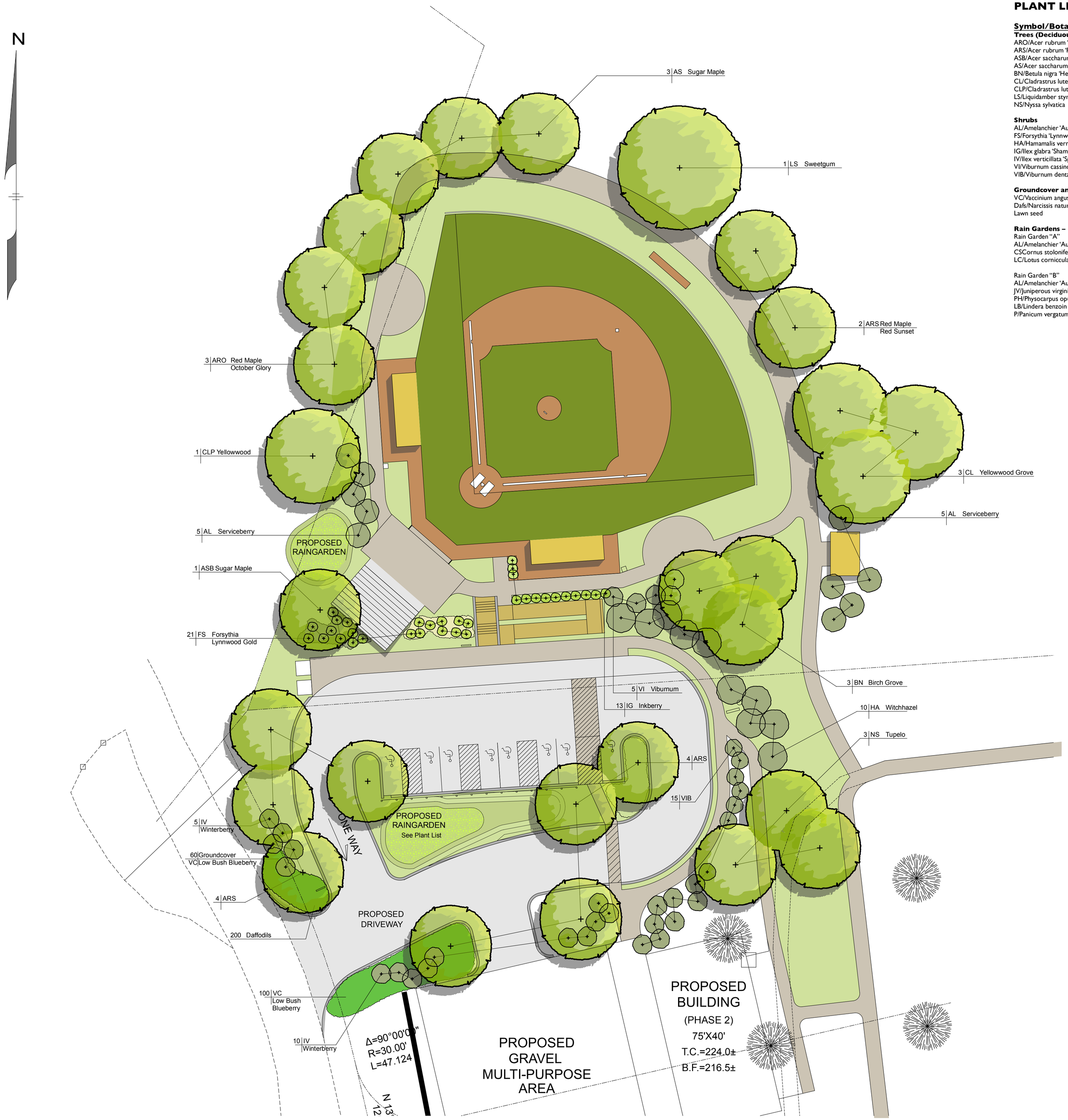

PLANT LIST

Symbol/Botanical Name	Common Name	No.	Size	Remarks
Trees (Deciduous)				
ARO/Acer rubrum 'October Glory'	October Glory Red Maple	7	2-2.5-"C	
ARS/Acer rubrum 'Red Sunset'	Red Sunset Red Maple	8	2-2.5"C	
ASB/Acer saccharum 'Bonfire'	Bonfire Sugar Maple	1	2-2.5"C	
AS/Acer saccharum 'Green Mountain'	Green Mountain Sugar Maple	3	2-2.5"C	
BN/Betula nigra 'Heritage'	Single stem Heritage River Birch	3	8-10'Ht	May sub.'Dura Heat'
CL/Cladrastrus lutea	Yellowwood	3	2-2.5"C	
CLP/Cladrastrus lutea 'Perkin's Pink'	Perkin's Pink Yellowwood	1	2-2.5"C	
LS/Liquidamber styraciflua	Sweetgum	1	2 – 2.5"C	
NS/Nyssa sylvatica	Tupelo	3	5-6'HT	
Shrubs				
AL/Amelanchier 'Autumn Brilliance'	Autumn Brilliance Serviceberry	10	6-7'Ht	Multi-stem/ white fls early May; fruit/birds; native
FS/Forsythia 'Lynnwood Gold'	Lynnwood Gold Forsythia	21	4-5'Ht	Matching
HA/Hamamalis vernalis (or int.'Arnold Promise')	Vernal Whitchhazel	10	4-5'Ht	Matching, heavy;Yellow fls-Feb-March
IG/Ilex glabra 'Shamrock'	Shamrock Ink	13	5gal	Evergreen native
IV/Ilex verticillata 'Sparkleberry'	Sparkleberry Winterberry	15	5gal	Improved native
VI/Viburnum cassinoides	Witherrod Viburnum	5	5gal	
VIB/Viburnum dentatum 'Blue Muffin'	Blue Muffin Viburnum	15	5gal	Improved native
Groundcover and Bulbs				
VC/Vaccinium angustifolium	Lowbush Blueberry	160	1 or 2 gal	Random spacing
Dafs/Narcissis naturalizing mix	Daffodils	200	bulbs	Random spacing
Lawn seed	Sun and/or shade mixes as needed			
Rain Gardens – Locate plants on site with landscape architect				
Rain Garden "A"				
AL/Amelanchier 'Autumn Brilliance'	Autumn Brilliance Serviceberry	6	4-5'Ht	Multi-stem/ white fls early May; fruit/birds; native
CSCornus stolonifera	Redosier Dogwood	7	2-3'Ht	
LC/Lotus corniculatus	Birdsfoot Trefoil	30		4"pot or as available
Rain Garden "B"				
AL/Amelanchier 'Autumn Brilliance'	Autumn Brilliance Serviceberry	5	4-5'Ht	Multi-stem/ white fls early May; fruit/birds; native
JV/Juniperous virginiana	Eastern Redcedar	3	4-5'Ht	
PH/Physocarpus opulifolius 'Summer Wine'	Summer Wine Ninebark	5	3gal	
LB/Lindera benzoin	Spicebush	7	3gal	
P/Panicum vergatum	Switchgrass	30		4"pot or as available

Miracle Field - Site & Planting Plan
Acton, Massachusetts

Prepared For: **The Miracle League Field of Massachusetts** and **The Town of Acton, MA**

Civil Engineers: **Stamski & McNary, Acton, MA**
978.263.8585

Landscape Architect: **Kim Ahern Landscape Architects**
978.486.0040

Date: **11/17/2011**
Scale: **1" = 20'**

0' 20' 40' 80'

L-1
Sheet:

12/13/2014 6:41 PM