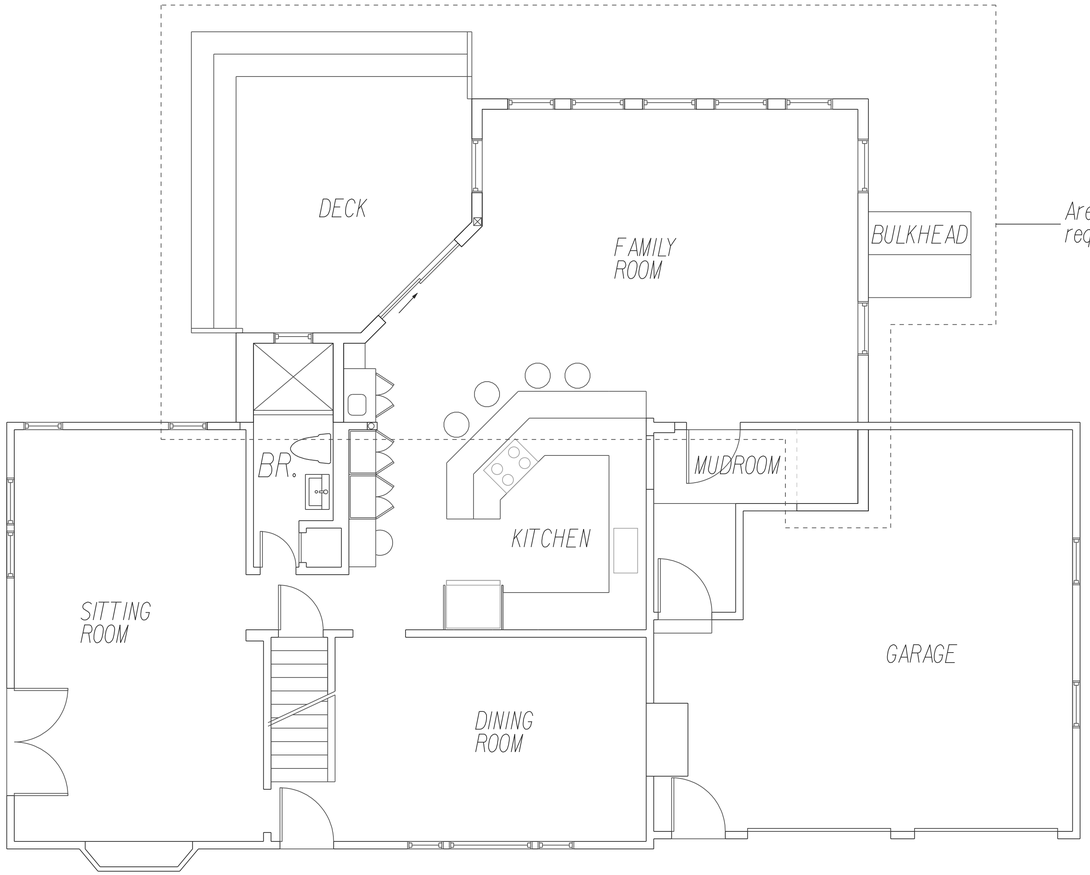

2 First Floor Plan
¼"=1'-0"

Area of Proposed Work requiring Special Permit

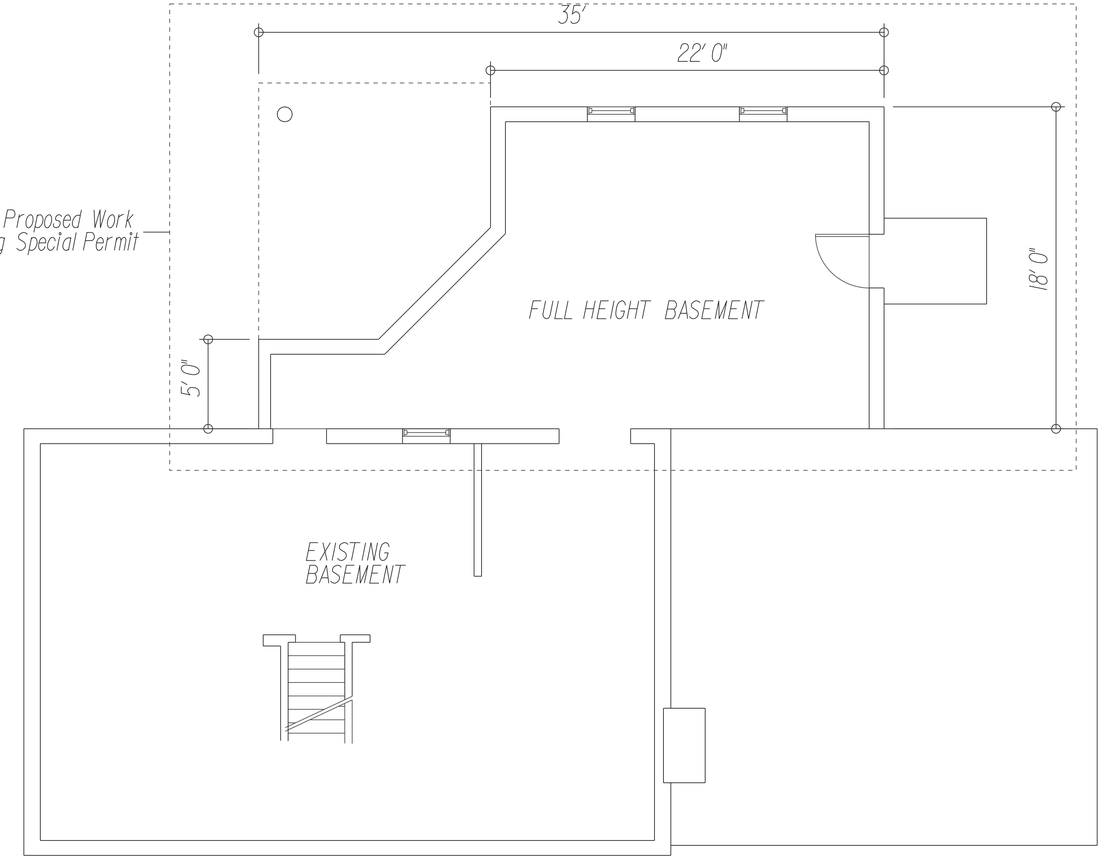

1 Basement Plan
¼"=1'-0"

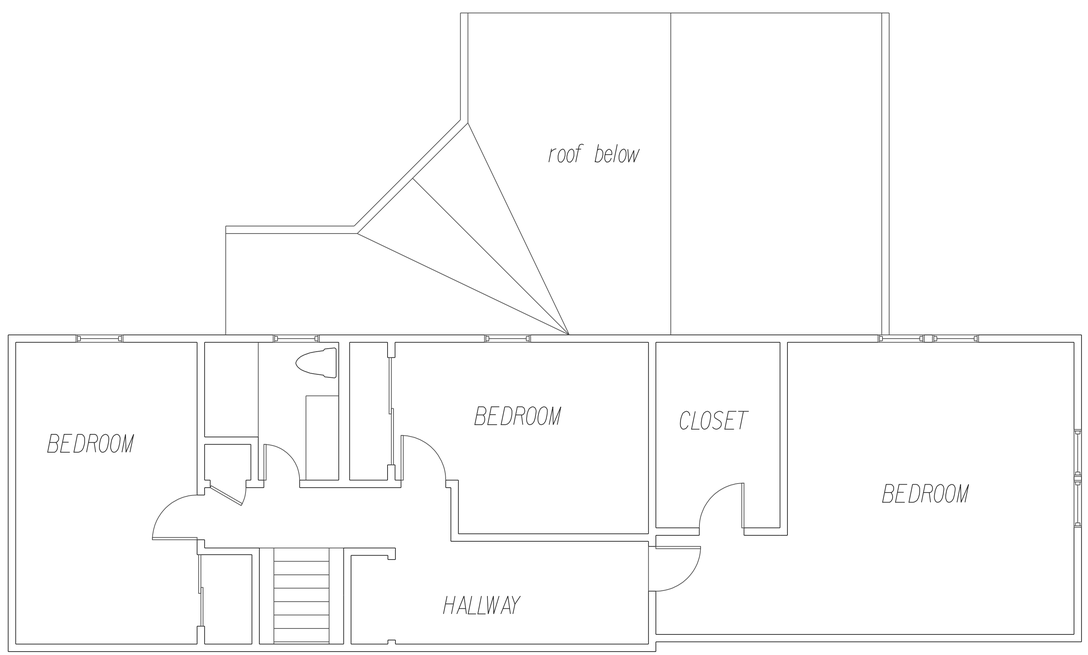

3 Second Floor Plan
¼"=1'-0"

KEHM architecture
97 High Street Acton MA 01720 978 263 6470

Maimone Residence
Renovations and Additions
253 A School Street
Acton, MA

Date	Issue
09.01.15	ZBA

Project No. R1407

Floor Plans

1

copywrite KEHM architecture
2015, all rights reserved