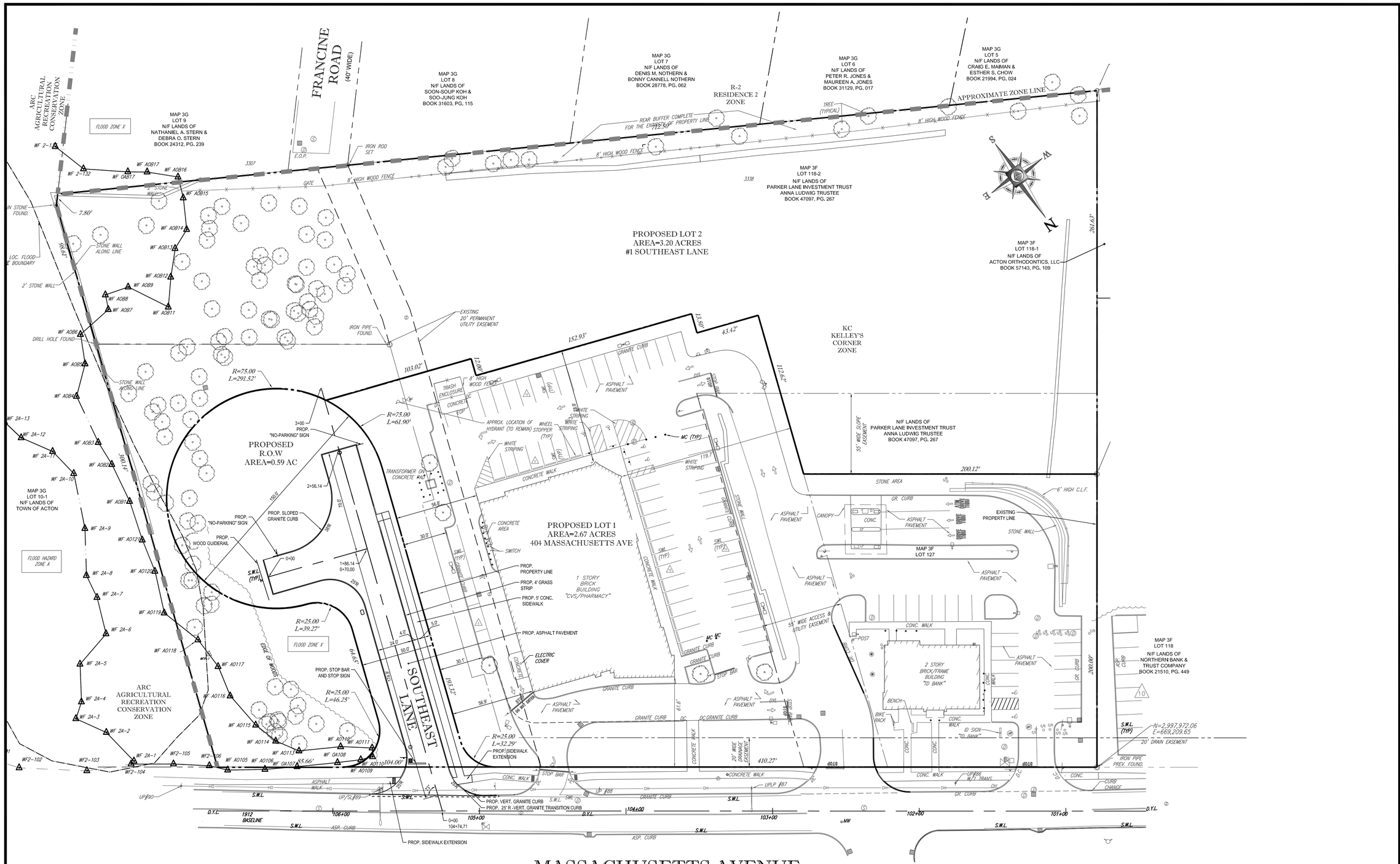

REFER TO GENERAL NOTES SHEET FOR NOTES

THIS PLAN TO BE UTILIZED FOR SITE LAYOUT PURPOSES ONLY

30 15 7.5 0 30
1"= 30'

DATE OF APPROVAL: _____

DATE OF ENDORSEMENT: _____

811 Know what's below. Call before you dig.

BOHLER ENGINEERING

SITE/CIVIL AND CONSULTING ENGINEERING
LANDSCAPE ARCHITECTURE
LAND SURVEYING
PROGRAM MANAGEMENT
TRANSPORTATION SERVICES
SUSTAINABLE DESIGN
LEED CERTIFICATION

- UPSTATE NEW YORK
- NEW ENGLAND
- NEW JERSEY
- NEW YORK METRO
- PHILADELPHIA, PA
- LEHIGH VALLEY, PA
- SOUTHERN NEW JERSEY
- BALTIMORE, MD
- REHOBOTH BEACH, DE
- NORTHERN VIRGINIA
- CENTRAL VIRGINIA
- RALEIGH, NC
- CHARLOTTE, NC
- TAMPA, FL
- ORLANDO, FLORIDA

THE INFORMATION, DESIGNS AND CONCEPTS OF THE PLAN AND REPORT ARE FINAL, NOT TO BE COPIED OR USED FOR ANY PURPOSE WITHOUT PRIOR WRITTEN AUTHORIZATION FROM BOHLER ENGINEERING, ONLY APPROVED, SIGNED AND SEALED PLANS SHALL BE UTILIZED FOR CONSTRUCTION PURPOSES.

REVISIONS

REV	DATE	COMMENT	BY
1	03/08/16	REVISED PER NEW SURVEY	CFD
2			
3			
4			
5			
6			
7			
8			
9			
10			
11			
12			
13			
14			
15			

PROJECT No.:	W151042
DRAWN BY:	KBS
CHECKED BY:	RMM/JGS
DATE:	02/22/16
SCALE:	AS NOTED
CAD I.D.:	W151042_DEF_SUB2

PROJECT:

PRELIMINARY PLAN
OF
SOUTHEAST KELLEY'S CORNER LOTS
FOR
394 MASSACHUSETTS AVENUE , LLC

LOCATION OF SITE
MASSACHUSETTS AVENUE
TOWN OF ACTON
MIDDLESEX COUNTY,MA

BOHLER ENGINEERING
352 TURNPIKE ROAD
SOUTHBOROUGH, MA 01772
Phone: (508) 480-9900
Fax: (508) 480-9080
www.BohlerEngineering.com

J.G. SWERLING
PROFESSIONAL ENGINEER
MASSACHUSETTS LICENSE No. 41697
NEW HAMPSHIRE LICENSE No. 14695
MAINE LICENSE No. 13816
CONNECTICUT LICENSE No. 30785
RHODE ISLAND LICENSE No. 11425

SHEET TITLE:

SUBDIVISION PLAN

SHEET NUMBER:

4
OF 13

REV 1 - 03/08/2016