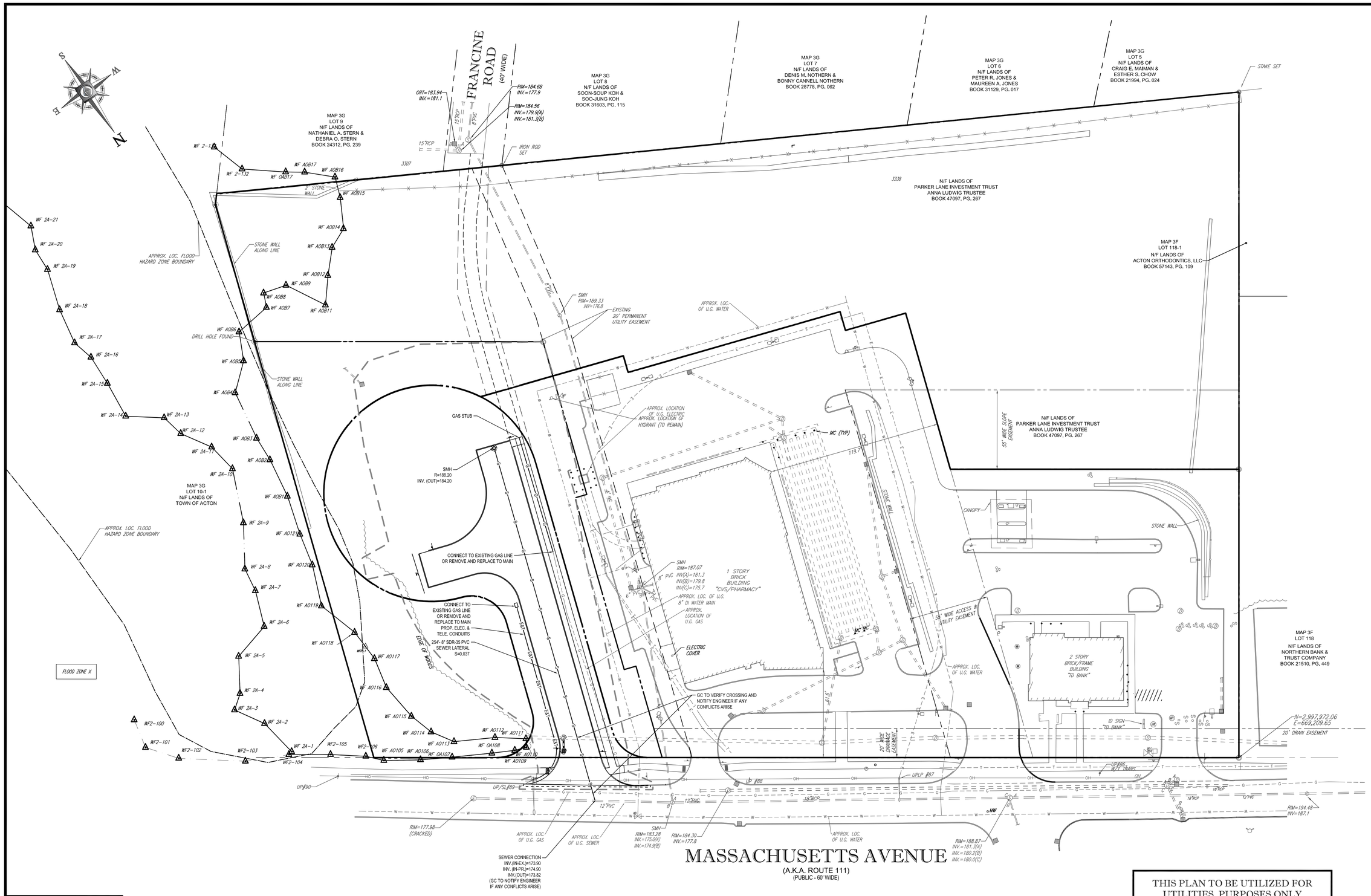

THIS PLAN TO BE UTILIZED FOR UTILITIES PURPOSES ONLY

REFER TO GENERAL NOTES SHEET FOR GRADING & UTILITY NOTES

DATE OF APPROVAL: _____

DATE OF ENDORSEMENT: _____

30 15 7.5 0 30
1"= 30'

811
Know what's below.
Call before you dig.

BOHLER ENGINEERING

SITE CIVIL AND CONSULTING ENGINEERING
LAND DEVELOPMENT PROGRAM MANAGEMENT LANDSCAPE ARCHITECTURE
SITE DESIGN TRANSPORTATION SERVICES TECHNOLOGY SOLUTIONS

UPSTATE NEW YORK
NEW ENGLAND
NEW JERSEY
NEW YORK METRO
NEW YORK, NY
NEW JERSEY
PHILADELPHIA, PA
LEHIGH VALLEY, PA
SOUTHEASTERN PA
REHOBOTH BEACH, DE
BALTIMORE, MD
ROCKVILLE, MARYLAND
NORTHERN VIRGINIA
CENTRAL VIRGINIA
RALEIGH, NC
CHARLOTTE, NC
TAMPA, FL
ORLANDO, FLORIDA

THE INFORMATION, DESIGNS AND CONTENTS OF THIS PLAN ARE PROPRIETARY AND SHALL NOT BE COPIED OR USED FOR ANY PURPOSE WITHOUT PRIOR WRITTEN AUTHORIZATION FROM BOHLER ENGINEERING, CAN, LAND PLANNERS, SURVEYORS AND SOLAR TO WHOM SAME WAS ISSUED FOR CONSTRUCTION PURPOSES.

REVISIONS

REV	DATE	COMMENT	BY
1	03/08/16	REVISED PER NEW SURVEY	CFD
2	09/06/16	REVISED FOR DEF. SUBMISSION	KBS
3			
4			
5			
6			
7			
8			
9			
10			
11			
12			
13			
14			
15			

PROJECT No.:	W151042
DRAWN BY:	KBS
CHECKED BY:	RMM/JGS
DATE:	02/22/16
SCALE:	AS NOTED
CAD I.D.:	W151042_DEF_SUBS

PROJECT:

DEFINITIVE PLAN
OF
SOUTHEAST KELLEY'S CORNER LOTS
FOR
394 MASSACHUSETTS AVENUE , LLC

LOCATION OF SITE
MASSACHUSETTS AVENUE
TOWN OF ACTON
MIDDLESEX COUNTY,MA

BOHLER ENGINEERING
352 TURNPIKE ROAD
SOUTHBOROUGH, MA 01772
Phone: (508) 480-0900
Fax: (508) 480-9080
www.BohlerEngineering.com

J.G. SWERLING
PROFESSIONAL ENGINEER
MASSACHUSETTS LICENSE No. 41697
NEW HAMPSHIRE LICENSE No. 14695
MAINE LICENSE No. 13816
CONNECTICUT LICENSE No. 30785
RHODE ISLAND LICENSE No. 11425

SHEET TITLE:

UTILITY PLAN

SHEET NUMBER:

6
OF 13

REV 2 - 08/03/2016

P:\151W151042\DWG\W151042_def_sub3.dwg, 06UtB, 10/6/2014, 4:28:00 PM, pmbuck, Xerox5016n-1pc3, Uset534, 1:1