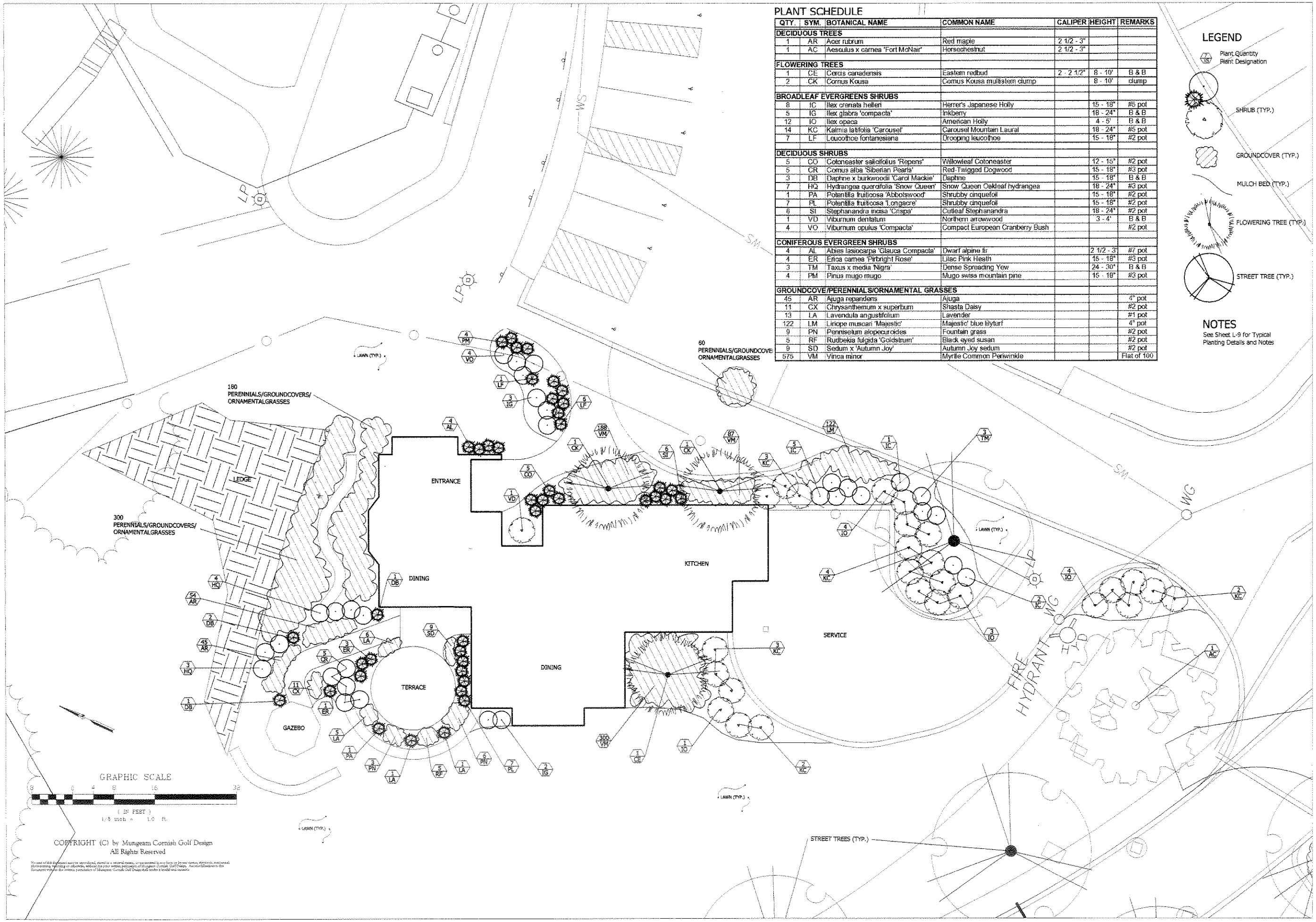

COPYRIGHT (C) by Mungeam Cornish Golf Design
All Rights Reserved

PLANT SCHEDULE

QTY.	SYM.	BOTANICAL NAME	COMMON NAME	CALIPER	HEIGHT	REMARKS
DECIDUOUS TREES						
1	AR	Acer rubrum	Red maple	2 1/2 - 3"		
1	AC	Aesculus x carnea 'Fort McNair'	Horsechestnut	2 1/2 - 3"		
FLOWERING TREES						
1	CE	Cercis canadensis	Eastern redbud	2 - 2 1/2"	8 - 10'	B & B
2	CK	Cornus Kousa	Cornus Kousa multistem clump		8 - 10'	clump
BROADLEAF EVERGREENS SHRUBS						
8	IC	Ilex crenata helleri	Herrer's Japanese Holly		15 - 18"	#5 pot
5	IG	Ilex glabra 'compacta'	Inkberry		18 - 24"	B & B
12	IO	Ilex opaca	American Holly		4 - 5'	B & B
14	KC	Kalmia latifolia 'Carousel'	Carousel Mountain Laural		18 - 24"	#5 pot
7	LF	Leucothoe fontanesiana	Drooping leucothoe		15 - 18"	#2 pot
DECIDUOUS SHRUBS						
5	CO	Cotoneaster salicifolius 'Repens'	Willowleaf Cotoneaster		12 - 15"	#2 pot
5	CR	Cornus alba 'Siberian Pearls'	Red-Twigged Dogwood		15 - 18"	#3 pot
3	DB	Daphne x burkwoodii 'Carol Mackie'	Daphne		15 - 18"	B & B
7	HQ	Hydrangea quercifolia 'Snow Queen'	Snow Queen Oakleaf hydrangea		18 - 24"	#3 pot
1	PA	Potentilla fruiticosa 'Abbotswood'	Shrubby cinquefoil		15 - 18"	#2 pot
7	PL	Potentilla fruiticosa 'Longacre'	Shrubby cinquefoil		15 - 18"	#2 pot
6	SI	Stephanandra incisa 'Crispa'	Cutleaf Stephanandra		18 - 24"	#2 pot
1	VD	Viburnum dentatum	Northern arrowwood		3 - 4'	B & B
4	VO	Viburnum opulus 'Compacta'	Compact European Cranberry Bush			#2 pot
CONIFEROUS EVERGREEN SHRUBS						
4	AL	Abies lasiocarpa 'Glauca Compacta'	Dwarf alpine fir		2 1/2 - 3'	#7 pot
4	ER	Erica carnea 'Pirbright Rose'	Lilac Pink Heath		15 - 18"	#3 pot
3	TM	Taxus x media 'Nigra'	Dense Spreading Yew		24 - 30"	B & B
4	PM	Pinus mugo mugo	Mugo swiss mountain pine		15 - 18"	#3 pot
GROUNDCOVE/PERENNIALS/ORNAMENTAL GRASSES						
45	AR	Ajuga repandens	Ajuga			4" pot
11	CX	Chrysanthemum x superbum	Shasta Daisy			#2 pot
13	LA	Lavendula angustifolium	Lavender			#1 pot
122	LM	Liriope muscari 'Majestic'	Majestic' blue lilyturf			4" pot
9	PN	Pennisetum alopecuroides	Fountain grass			#2 pot
5	RF	Rudbekia fulgida 'Goldstrum'	Black eyed susan			#2 pot
9	SD	Sedum x 'Autumn Joy'	Autumn Joy sedum			#2 pot
575	VM	Vinca minor	Myrtle Common Periwinkle			Flat of 100

LEGEND

Plant Quantity
Plant Designation

SHRUB (TYP.)

GROUNDCOVER (TYP.)

MULCH BED (TYP.)

FLOWERING TREE (TYP.)

STREET TREE (TYP.)

NOTES

See Sheet L-9 for Typical Planting Details and Notes

Golf Course Architecture

MUNGEAM CORNISH
GOLF DESIGN

NO.	REVISIONS	BY	DATE

Restaurant Landscape Plan

The Residences at Quail Ridge

Acton, Massachusetts

DESIGNED BY	DWG SCALE
TDG	1/8"=1.0'
DRAWN BY	CONTRACT NO
TDG	
CHECKED BY	DATE
GSC	06.20.07

L-1

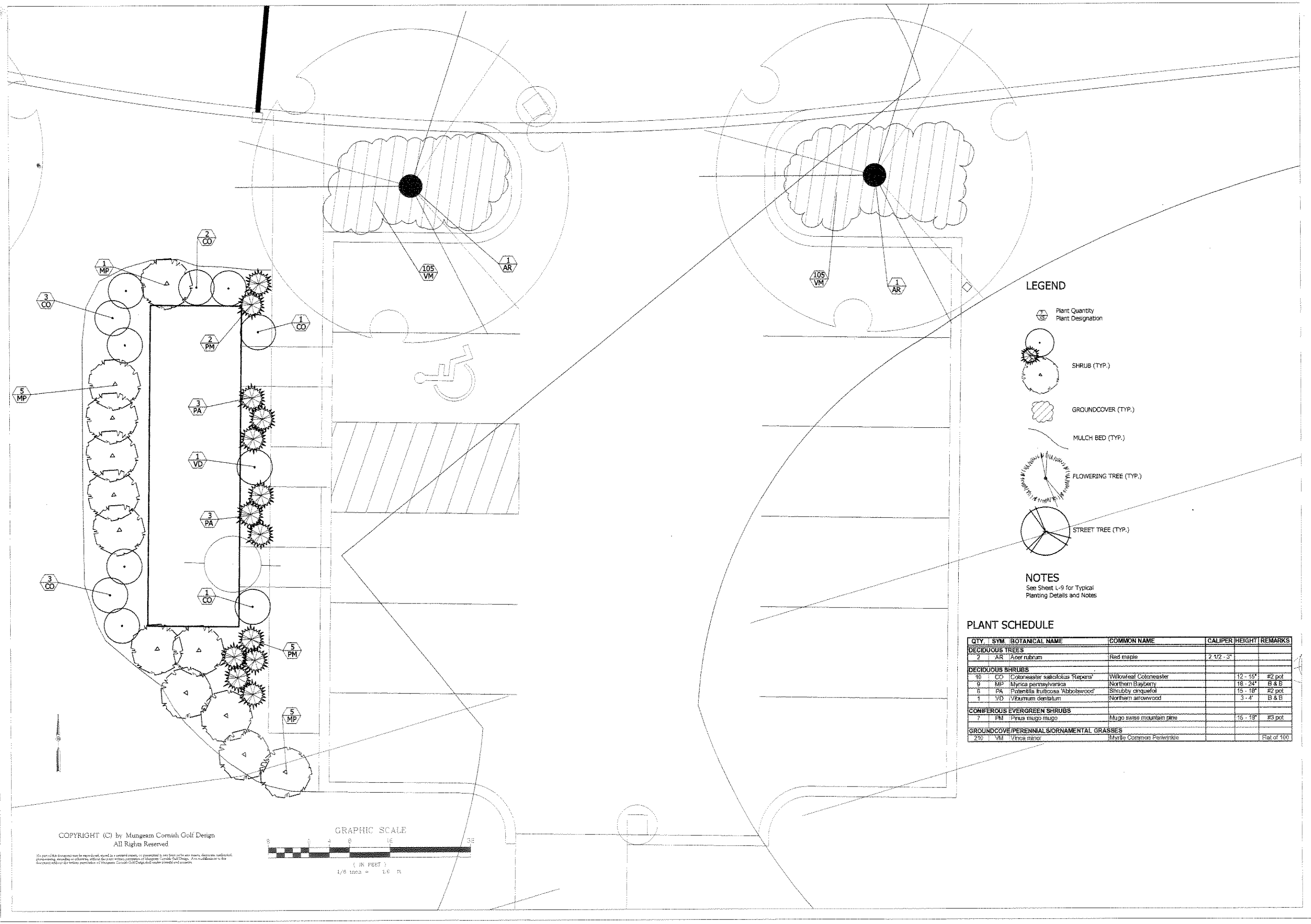

LEGEND

- Plant Quantity / Plant Designation
- SHRUB (TYP.)
- GROUNDCOVER (TYP.)
- MULCH BED (TYP.)
- FLOWERING TREE (TYP.)
- STREET TREE (TYP.)

NOTES

See Sheet L-9 for Typical Planting Details and Notes

PLANT SCHEDULE

QTY.	SYM.	BOTANICAL NAME	COMMON NAME	CALIPER	HEIGHT	REMARKS
DECIDUOUS TREES						
2	AR	Acer rubrum	Red maple	2 1/2 - 3"		
DECIDUOUS SHRUBS						
10	CO	Cotoneaster salicifolius 'Repens'	Willowleaf Cotoneaster		12 - 15"	#2 pot
9	MP	Myrica pennsylvanica	Northern Bayberry		18 - 24"	B & B
6	PA	Potentilla fruticosa 'Abbotswood'	Shrubby cinquefoil		15 - 18"	#2 pot
1	VD	Viburnum dentatum	Northern arrowwood		3 - 4'	B & B
CONIFEROUS EVERGREEN SHRUBS						
7	PM	Pinus mugo mugo	Mugo swiss mountain pine		15 - 18"	#3 pot
GROUNDCOVER/PERENNIAL S/ORNAMENTAL GRASSES						
210	VM	Vinca minor	Myrtle Common Periwinkle			Flat of 100

COPYRIGHT (C) by Mungeam Cornish Golf Design
All Rights Reserved

No part of this document may be reproduced, stored in a retrieval system, or transmitted in any form or by any means, electronic, mechanical, photocopying, recording, or otherwise, without the prior written permission of Mungeam Cornish Golf Design. Any modifications to this document without the written permission of Mungeam Cornish Golf Design will render it invalid and unusable.

GRAPHIC SCALE
0 4 8 16 32
(IN FEET)
1/8 inch = 1.0 ft

Golf Course Architecture
MUNGEAM CORNISH GOLF DESIGN

NO.	REVISIONS	BY	DATE

Mailbox Landscape Plan

The Residences at Quail Ridge
Acton, Massachusetts

DESIGNED BY	DWG SCALE
TDG	1/8"=1.0'
DRAWN BY	CONTRACT NO
TDG	
CHECKED BY	DATE
CSC	06.20.07

L-2

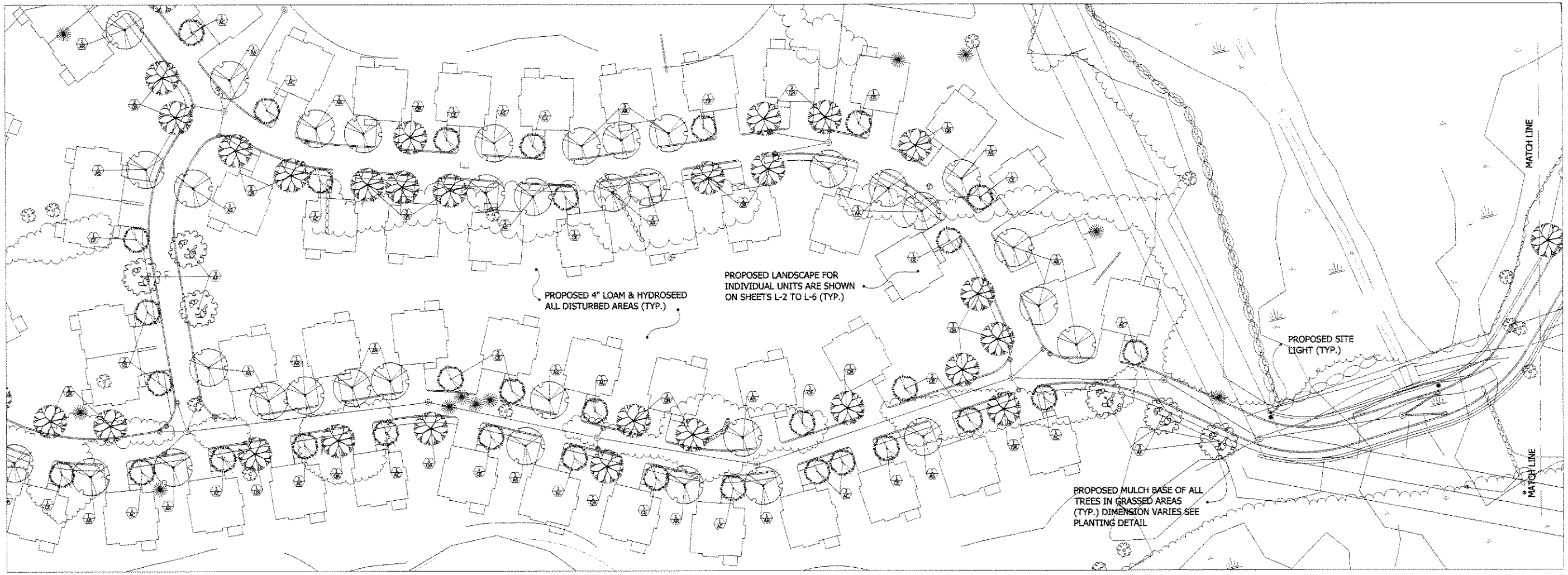

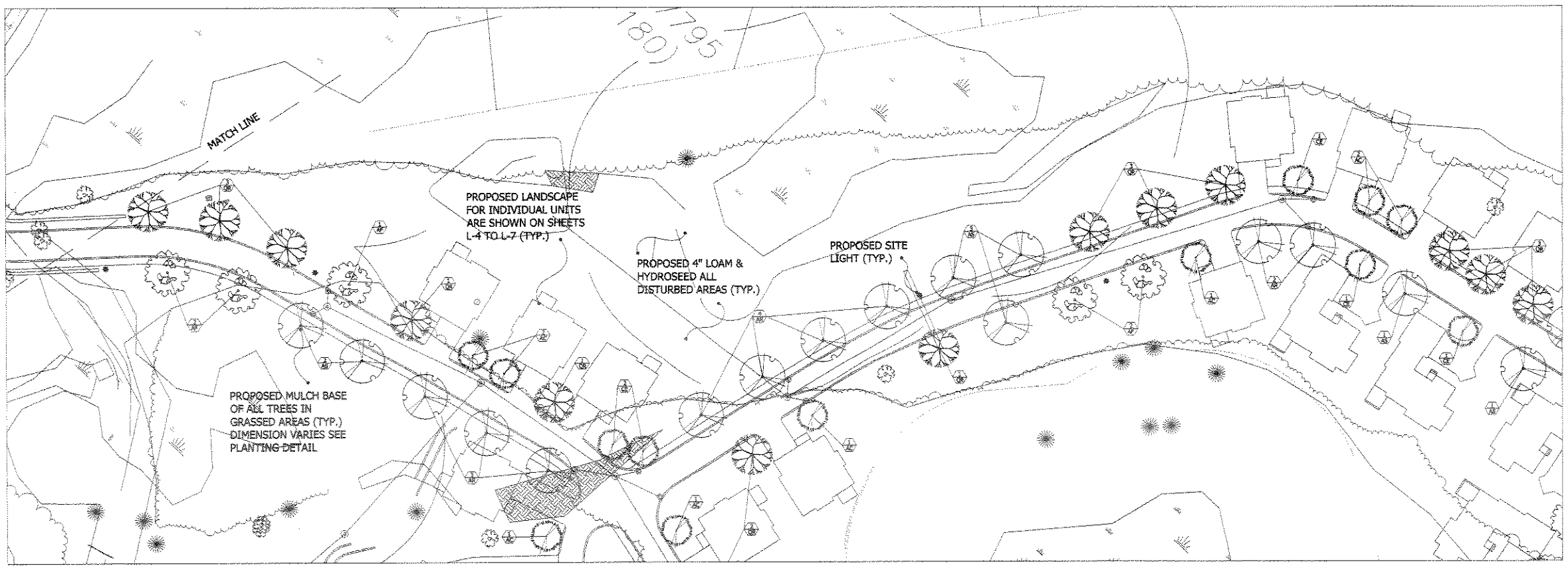

LEGEND

- Typical Street Light Fed from Underground Circuit
- Plant Quantity
  Plant Designation

NOTES
See Sheet L-9 for Typical Planting Details and Notes

PLANT SCHEDULE

QTY.	SYM.	BOTANICAL NAME	COMMON NAME	CALIPER	HEIGHT
DECIDUOUS TREES					
41	ASI	Acer saccharum 'Green Mountain'	Green mountain sugar maple	2 1/2"	
75	AR	Acer rubrum	Red maple	2 1/2"	
51	AT	Amelanchier x grandiflora 'Autumn Brilliance'	Autumn brilliance	2 1/2"	
61	QR	Quercus rubra	Red oak	2 1/2"	
FLOWERING TREES					
35	AC	Malus sargentii	Sargent	2 1/2"	10' - 12'
40	CB	Prunus cerasifera	Eastern redbud	2 1/2"	10' - 12'

GRAPHIC SCALE

100 0 50 100 200 400

(IN FEET)
1 inch = 40 ft.

COPYRIGHT (C) by Mungeam Cornish Golf Design
All Rights Reserved

No part of this document may be reproduced, stored in a retrieval system, or transmitted in any form or by any means, electronic, mechanical, photocopying, recording or otherwise, without the prior written permission of Mungeam Cornish Golf Design. Any modifications to this document without the written permission of Mungeam Cornish Golf Design shall render it invalid and voidable.

Golf Course Architecture
MUNGEAM CORNISH
GOLF DESIGN

NO.	REVISIONS	BY	DATE

Typical Street Tree Plan

The Residences at Quail Ridge
Acton, Massachusetts

DESIGNED BY	DWG SCALE
TDG	1"=40'
DRAWN BY	CONTRACT NO
TDG	
CHECKED BY	DATE
CSC	06.20.07

L-3

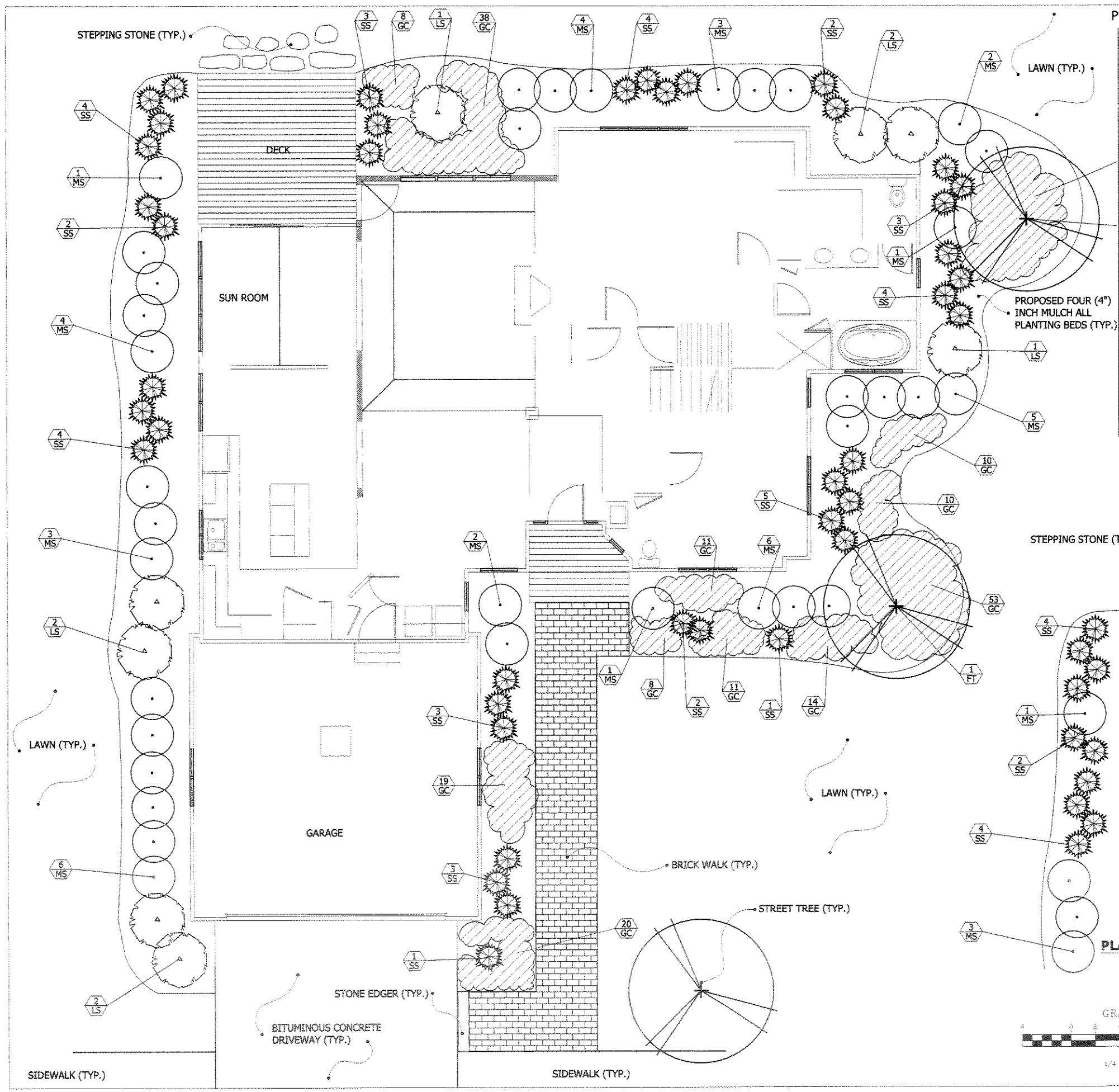

PLANT SCHEDULE

Typical Unit Plant Schedule

QTY	TRVR	BOTANICAL NAME	COMMON NAME	CALIPER	HEIGHT	SPREAD	REMARKS
FLOWERING TREES							
	ZSI	Zelkova serrata	Sheilbark	2 - 2 1/2"	8 - 10'		B & B
	SJ	Syringa reticulata	Japanese Lilac	2 - 2 1/2"	8 - 10'		B & B
	CK	Cornus Kousa	Kousa Dogwood		8 - 10'		B&B
	MX	Malus x zumi 'Calocarpa'	Zumi Crab	2 - 2 1/2"			
LARGE SHRUBS							
	HV	Hamamelis virginiana	Common Witchhazel		5 - 6'		B & B
	IV	Ilex verticillata	Winterberry		4 - 5'		B & B
	NS	Nyssa sylvatica 'Curtisiana'	Curtisiana Blackgum (male)		10 - 12'		#5 pot
	RH	Rhododendron hybrid mix	Rhodies - Rhododendron		24 - 30		B & B
	TC	Taxus cuspidata	Japanese Yew/Upright		5 - 6'		B & B
	VD	Viburnum dentatum	Viburnum arrowwood		5 - 6'		B & B
	VT	Viburnum trilobum	American cranberry bush		5 - 6'		B & B
MEDIUM SHRUBS							
	AA	Aronia arbutifolia 'Brilliantissima'	Brilliant Chokeberry		3 - 4'		B & B
	BG	Buddleia davidii	Butterfly Bush		3 - 4'		#3 pot
	CA	Cephalanthus occidentalis	Buttonbushwood		4 - 5'		#3 pot
	CS	Cornus sericea 'Silverleaf Peony'	Red Twigged Dogwood		30 - 36"		#3 pot
	CS	Cornus sericea 'Cardinal'	Red Twigged Dogwood		30 - 36"		#3 pot
	EC	Enkianthus campanulatus	Enkianthus		3 - 4'		B & B
	HQ	Hydrangea quercifolia 'Snow Queen'	Snow Queen Oakleaf Hydrangea		30 - 36"		#3 pot
	IG	Ilex glabra 'Compacta'	Inkberry		30 - 36"		B & B
	I	Ilex verticillata 'Winter Red'	Winter Red Holly		30 - 36"		#5 pot
	LAP	Myrica pennsylvanica	Northern Bayberry		18 - 24"		B & B
	PO	Physocarpus opulifolius	Ninebark		3 - 4 1/2"		#3 pot
	RA	Rhododendron x 'Aglaia'	Forest Azalea		18 - 24"		#3 pot
	RB	Rhododendron 'Boule de Neige'	Boule de Neige Rhododendron		18 - 24"		B & B
	RB	Rhododendron 'Big Dee'	Big Dee Rhododendron		18 - 24"		B & B
	RC	Rhododendron 'Caractacus'	Caractacus Rhododendron		18 - 24"		B & B
	RG	Rhododendron 'Cedar Rose'	Cedar Rose Azalea		18 - 24"		B & B
	TM	Taxus x media 'Hatfieldii'	Hatfield Upright Yew		24 - 30"		B & B
	TM	Taxus x media 'Tauntonii'	Taunton Spreading Yew		24 - 30"		B & B
	VE	Viburnum dentatum 'Autumn Jazz'	Autumn Jazz Arrowwood		24 - 30"		#3 pot
	VT	Viburnum opulus 'Compactum'	Compact arrowwood Cranberry Bush		24 - 30"		#3 pot
	WF	Weigela florida 'Minuet'	Weigela		18 - 24"		#3 pot
SMALL SHRUBS							
	AL	Abies lasiocarpa 'Arizona Compacta'	Dwarf alpine fir		2 1/2 - 3		#7 pot
	CH	Calamagrostis x acutiflora	Stricta Reed		15 - 24"		#2 pot
	CH	Calluna vulgaris 'Hammondii'	Hammondii Heather		12 - 15"		#2 pot
	CV	Calluna vulgaris 'Silver Knight'	Silver Knight Heather		12 - 15"		#2 pot
	DG	Deutzia x lemoinei cv. 'Compacta'	Compact Deutzia		15 - 18"		B & B
	DH	Deutzia gracilis 'Nikko'	Dwarf Slender Deutzia		15 - 18"		#3 pot
	LP	Lupinus polyphyllus	Lupine		15 - 18"		#2 pot
	PA	Pennisetum alopecuroides 'Hameln'	Dwarf Fountain Grass		15 - 18"		#2 pot
	PA	Potentilla fruticosa 'Abbotswood'	Shrubby cinquefoil		15 - 18"		#2 pot
	PA	Potentilla fruticosa 'Longacre'	Shrubby cinquefoil		15 - 18"		#2 pot
	SJ	Sarcococca hookeriana 'Digyna'	Dwarf Sweetbox Holly		18 - 24"		#3 pot
GROUNDCOVER/PERENNIALS/ORNAMENTAL GRASSES							
	AR	Aruncus dioicus	Goatsbeard				#3 pot
	AU	Arctostaphylos uva-ursi	Bearberry				#2 pot
	AB	Astilbe arendsii 'Jewel Brooch'	Hybrid Astilbe				#2 pot
	AA	Astilbe x arendsii 'Fanal'	Fanal Hybrid Astilbe				#2 pot
	AT	Astilbe 'Sprite'	Sprite Astilbe				#2 pot
	CP	Chrysanthemum pacificum	Gold and Silver Chrysanthemum				#2 pot
	CM	Cornus kinnikinnick x suecica	Bunchberry				#2 pot
	CV	Corydalis verticillata 'Moonshadow'	Crested leaf bleeding heart				#3 pot
	CV	Corydalis x 'Blue Panda'	Corydalis		12 - 15"		#3 pot
	HC	Hemerocallis 'Pandora'	Daylily				#2 pot
	HS	Hosta x 'Royal Standard'	Royal Standard Hosta				#2 pot
	HP	Hosta 'Patriot'	Patriot Hosta				#2 pot
	IC	Imperata cylindrica 'Red Baron'	Japanese Blood grass				#2 pot
	IS	Iris sibirica	Siberian Iris				#2 pot
	JH	Juniperus chinensis 'Blue Vantage'	Blue Vantage Juniper			15 - 18"	#2 pot
	LA	Lavandula angustifolium	Lavender				#1 pot
	LM	Liriope muscari 'Monroe'	Monroe's White Lilyturf				#2 pot
NEW	NEW	Miscanthus 'Morning Light'	Silver variegated maiden grass				#2 pot
NEW	NEW	Miscanthus sinensis purpurascens	Maiden grass				#2 pot
	PT	Pachysandra terminalis	Japanese Spurge				Plug
	PV	Panicum virgatum	Switch grass				#2 pot
	PM	Pennisetum alopecuroides	Fountain grass				#2 pot
	SS	Sedum x 'Autumn Joy'	Autumn Joy sedum				#2 pot
	SS	Sedum spurium 'Dragon's Blood'	Dragon's Blood Stonecrop				#2 pot
	VO	Viburnum opulus 'Roseum'	European Cranberry Bush				#3 pot
	VM	Vinca minor	Myrtle/Common Periwinkle				Plug @ 12in

LEGEND

- Plant Quantity / Plant Designation
- MEDIUM SHRUB (TYP.)
- SMALL SHRUB (TYP.)
- LARGE SHRUB (TYP.)
- GROUNDCOVER (TYP.)
- MULCH BED (TYP.)
- FLOWERING TREE (TYP.)

NOTES

See Sheet L-9 for Typical Planting Details and Notes

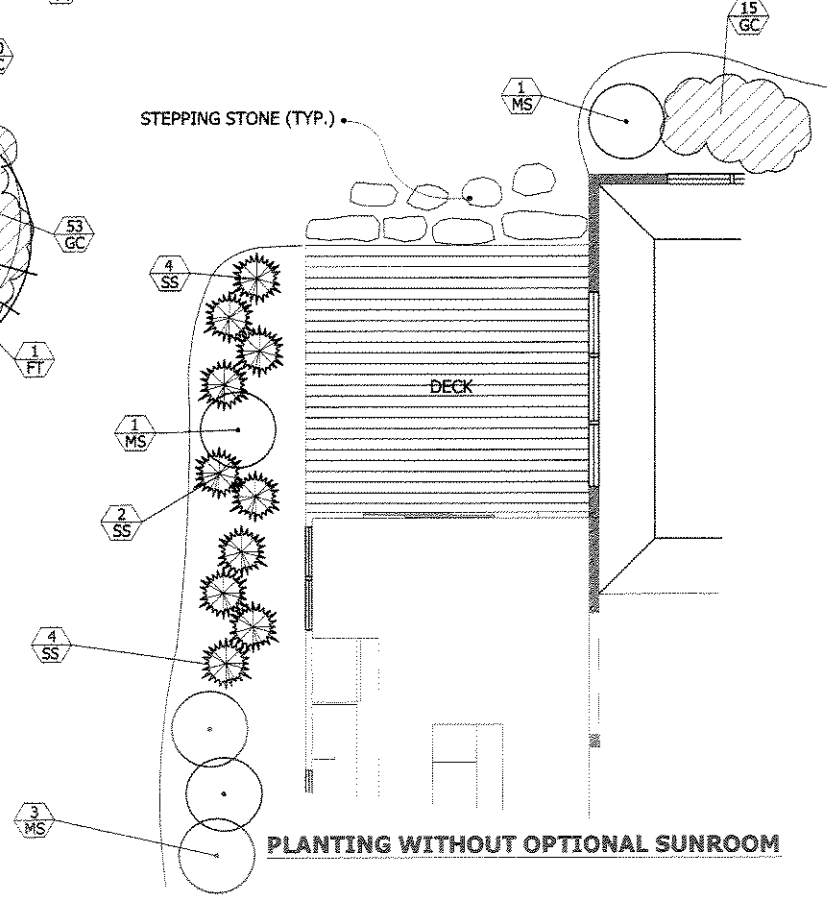

PLANTING WITHOUT OPTIONAL SUNROOM

GRAPHIC SCALE

(IN FEET)
1/4 inch = 1.0 ft

COPYRIGHT (C) by Mungeam Cornish Golf Design
All Rights Reserved

No part of this document may be reproduced, stored in a retrieval system, or transmitted in any form or by any means, electronic, mechanical, photocopying, recording or otherwise, without the prior written permission of Mungeam, Cornish Golf Design. Any modifications to this document without the written permission of Mungeam, Cornish Golf Design shall render it invalid and unusable.

MUNGEAM CORNISH GOLF DESIGN
Golf Course Architecture

NO.	REVISIONS	BY	DATE

REGISTERED LANDSCAPE ARCHITECT — COMMONWEALTH OF MASSACHUSETTS — TIMOTHY D. CROWLEY — No. 1031

Typical Model A Landscape Plan

The Residences at Quail Ridge
Acton, Massachusetts

DESIGNED BY	TDC	DWG SCALE	1/4"= 1.0'
DRAWN BY	TDC	CONTRACT NO	-
CHECKED BY	CSC	DATE	06.20.07

L-4

COPYRIGHT (C) by Mungeam Cornish Golf Design
All Rights Reserved

Golf Course Architecture
MUNGEAM CORNISH GOLF DESIGN

NO.	REVISIONS	BY	DATE

Typical Model B Landscape Plan

The Residences at Quail Ridge
Acton, Massachusetts

DESIGNED BY TDC	DWG SCALE 1/4"= 1.0'
DRAWN BY TDC	CONTRACT NO
CHECKED BY GSC	DATE 06.20.07

L-5

STEPPING STONE (TYP.)

LAWN (TYP.)

DECK

STEPPING STONE (TYP.)

LAWN (TYP.)

DECK

LAWN (TYP.)

GARAGE

GARAGE

STONE PAVING (TYP.)

BRICK WALK (TYP.)

STONE EDGER (TYP.)

BITUMINOUS CONCRETE DRIVEWAY (TYP.)

BRICK WALK (TYP.)

STONE EDGER (TYP.)

BITUMINOUS CONCRETE DRIVEWAY (TYP.)

LAWN (TYP.)

STREET TREE (TYP.)

SIDEWALK (TYP.)

LAWN (TYP.)

STREET TREE (TYP.)

SIDEWALK (TYP.)

PROPOSED FOUR (4") INCH MULCH ALL PLANTING BEDS (TYP.)

Typical Unit Plant Schedule

QTY	SYM	BOTANICAL NAME	COMMON NAME	CALIPER	HEIGHT	SPREAD	REMARKS
FLOWERING TREES							
	AG	Amelanchier canadensis	Shadblow	2" - 2 1/2"	8' - 10'		B & B
	CM	Cercis canadensis	Eastern redbud	2" - 2 1/2"	8' - 10'		B & B
	CK	Cornus kousa	Chinese Kousa dogflower (form)		6' - 8'		cont'r
	KC	Koelreuteria paniculata	Golden rain	2" - 2 1/2"			
LARGE SHRUBS							
	HV	Hamamelis virginiana	Common witchhazel		6' - 8'		B & B
	IO	Ilex opaca	American holly		6' - 8'		B & B
	NC	Kalmia latifolia 'Carnaval'	Carnaval Mountain Laurel		18" - 24"		#2 pot
	RM	Rhododendron maximum	Rosebay rhododendron		24" - 30"		B & B
	TC	Tsuga canadensis	Canadian hemlock		6' - 8'		B & B
	VT	Viburnum 'Mohican'	Mohican arrowwood		3' - 4'		B & B
	VT	Viburnum trilobum	American cranberry bush		4' - 5 1/2'		B & B
MEDIUM SHRUBS							
	AA	Alnus alnobetula 'Sitt Sensitiva'	Siberian Cloudberry		3' - 4'		B & B
	BD	Buddleia davidii	Butterfly Bush		3' - 4'		#3 pot
	CS	Clethra alnifolia	Summersweet		2 - 3 1/2'		#3 pot
	CR	Cornus alba 'Sibirican Pearls'	Red Twigged Dogwood		15" - 18"		#3 pot
	CS	Cornus sericea 'Cardinal'	Red Twigged Dogwood		15" - 18"		#3 pot
	EC	Enkianthus campanulatus	Redvein		5 1/2' - 6'		B & B
	HQ	Hydrangea quercifolia 'Snow Queen'	Oakleaf Queen Hydrangea		18" - 24"		#3 pot
	IV	Ilex glabra 'Compacta'	Inkberry		18" - 24"		B & B
	IV	Ilex verticillata 'Hellen'	Winterberry 'Jaspidigo' Holly		18" - 24"		#3 pot
	MP	Myrica pennsylvanica	Northern Bayberry		18" - 24"		B & B
	PG	Perovskatia cooperi	Russian Sage		2' - 3 1/2'		#3 pot
	RA	Rhododendron 'Hellikopterbeth'	Royal Azalea		18" - 24"		#3 pot
	RL	Rhododendron 'Lemon drop'	Lemon drop Azalea		18" - 24"		#3 pot
	RR	Rhododendron 'Ria Dee'	Ria Dee Rhododendron		18" - 24"		B & B
	RC	Rhododendron carolinianum	Carolina Rhododendron		18" - 24"		B & B
	RD	Rhododendron 'Deep Rose'	Deep Rose Azalea		18" - 24"		B & B
	RM	Rosa x media 'Bensdorfiana'	Persian spinosissima Rose		2 - 2 1/2'		B & B
	RV	Rosa x rehder 'Nozo'	Rehder Rambling Rose		2 - 2 1/2'		B & B
	YF	Taxus baccata 'Repandens'	Spreading English Yew		2 - 2 1/2'		B & B
	VO	Viburnum opulus 'Compactum'	Compact European Cranberry Bush		18" - 24"		#3 pot
	WF	Weigelia florida 'Variegata'	Weigelia		18" - 24"		#3 pot
SMALL SHRUBS							
	AL	Alchemilla lapicydae 'Crispa Compacta'	Dwarf alpine lir		6 1/2 - 7"		#3 pot
	CT	Clethra alnifolia 'Hummingbird'	Hummingbird		18" - 24"		#4 pot
	CK	Cotoneaster horizontalis	Rockspray cotoneaster		12" - 15"		#2 pot
	CD	Cotoneaster salicifolius 'Repens'	Willowleaf Cotoneaster		12" - 15"		#2 pot
	DB	Daphne x burkwoodii 'Carol Mackie'	Daphne		15" - 18"		B & B
	EH	Echinacea purpurea 'Magnus'	Magnus Purple Coneflower		18" - 24"		#3 pot
	LF	Leucothoe fontanesiana	Drooping leucothoe		15" - 18"		#3 pot
	PM	Physocarpus opulifolius	Dwarf ninebark spiraeaform pink		15" - 18"		#3 pot
	PA	Potentilla fruticosa 'Abbotswood'	Shrubby cinquefoil		15" - 18"		#2 pot
	PT	Potentilla fruticosa 'Longacre'	Shrubby cinquefoil		15" - 18"		#2 pot
	SJ	Sisyrinchium idaho 'Lucerne'	Lucerne Blue-eyed-grass		18" - 24"		#2 pot
GROUNDCOVER/PERENNIAL/ORNAMENTAL GRASSES							
	AR	Acorus gramineus	Sedge				4" pot
	AO	Ajuga reptans 'Chocolate'	Bugleweed				4" pot
	AS	Astilbe chinensis 'pumila' Sprite	Fanal astilbe				#2 pot
	AA	Astilbe x arendsii 'Fanal'	Fanal astilbe				#2 pot
	AP	Astilbe 'Peach'	Fanal astilbe				#2 pot
	CP	Chrysanthemum pacificum	Gold and Silver Chrysanthemum				#2 pot
	CS	Chrysanthemum x superbum	Shasta Daisy				#2 pot
	CV	Convolvulus cneorum 'Silver Dream'	Silverleaf convolvulus				#2 pot
	CA	Cotoneaster adpressus 'form Tibet'	Cotoneaster		12" - 15"		#2 pot
	EO	Epimedium 'Rose Queen'	Bishopshat Barrenwort				#2 pot
	HS	Hosta x 'Royal Standard'	Royal Standard Hosta				#2 pot
	HF	Hosta 'Frances Williams'	Frances Hosta				#2 pot
	IS	Iris sibirica 'Variegata' 'Red Banner'	Japanese sword grass				#1 pot
	IS	Iris sibirica	Siberian Iris				#2 pot
	LH	Lespedeza bicolor 'Shibata'	Bush bicolor lespe		12" - 15"		#2 pot
	LA	Lavandula angustifolium	Lavender				#2 pot
	LM	Liriope muscari 'Majestic'	Majestic Lilyturf				#1 pot
	MMH	Miscanthus 'Morning Light'	Silver variegated maiden grass				#2 pot
	RSP	Rudbeckia fulgida 'goldsturm'	Flame grass				#2 pot
	PT	Pachysandra terminalis	Japanese Spurge				Flat
	PV	Panicum virgatum	Switch grass				#2 pot
	PH	Pennisetum alopecuroides	Fountain grass				#2 pot
	RF	Rudbeckia fulgida 'goldsturm'	Black eyed susan				#2 pot
	RO	Sedum x 'Autumn Joy'	Autumn Joy sedum				#2 pot
	VA	Vinca minor angustifolium	Low leaf periwinkle				#1 pot
	VV	Vaccinium vitis-idaea minus	Mountain cranberry				1 pot
	VM	Vinca minor	Myrtle, Common Periwinkle				75pot 100

LEGEND

Plant Quantity
Plant Designation

MEDIUM SHRUB (TYP.)

SMALL SHRUB (TYP.)

LARGE SHRUB (TYP.)

GROUNDCOVER (TYP.)

MULCH BED (TYP.)

FLOWERING TREE (TYP.)

NOTES

See Sheet L-9 for Typical Planting Details and Notes

GRAPHIC SCALE

4 0 2 4 8 16

(IN FEET)
1/4 inch = 1.0 ft

COPYRIGHT (C) by Mungeam Cornish Golf Design
All Rights Reserved

No part of this document may be reproduced, stored in a retrieval system, or transmitted by any means, electronic, mechanical, photocopying, recording or otherwise, without the prior written permission of Mungeam Cornish Golf Design. Any modification to this document without the written permission of Mungeam Cornish Golf Design shall render it invalid and void.

Golf Course Architecture
MUNGEAM CORNISH GOLF DESIGN

NO.	REVISIONS	BY	DATE

Typical Model D1-D2 Landscape Plan

The Residences at Quail Ridge
Acton, Massachusetts

DESIGNED BY	DWG SCALE	DATE
TDG	1/4"= 1.0'	06.20.07
DRAWN BY	CONTRACT NO	
TDG		
CHECKED BY		
GSC		

L-6

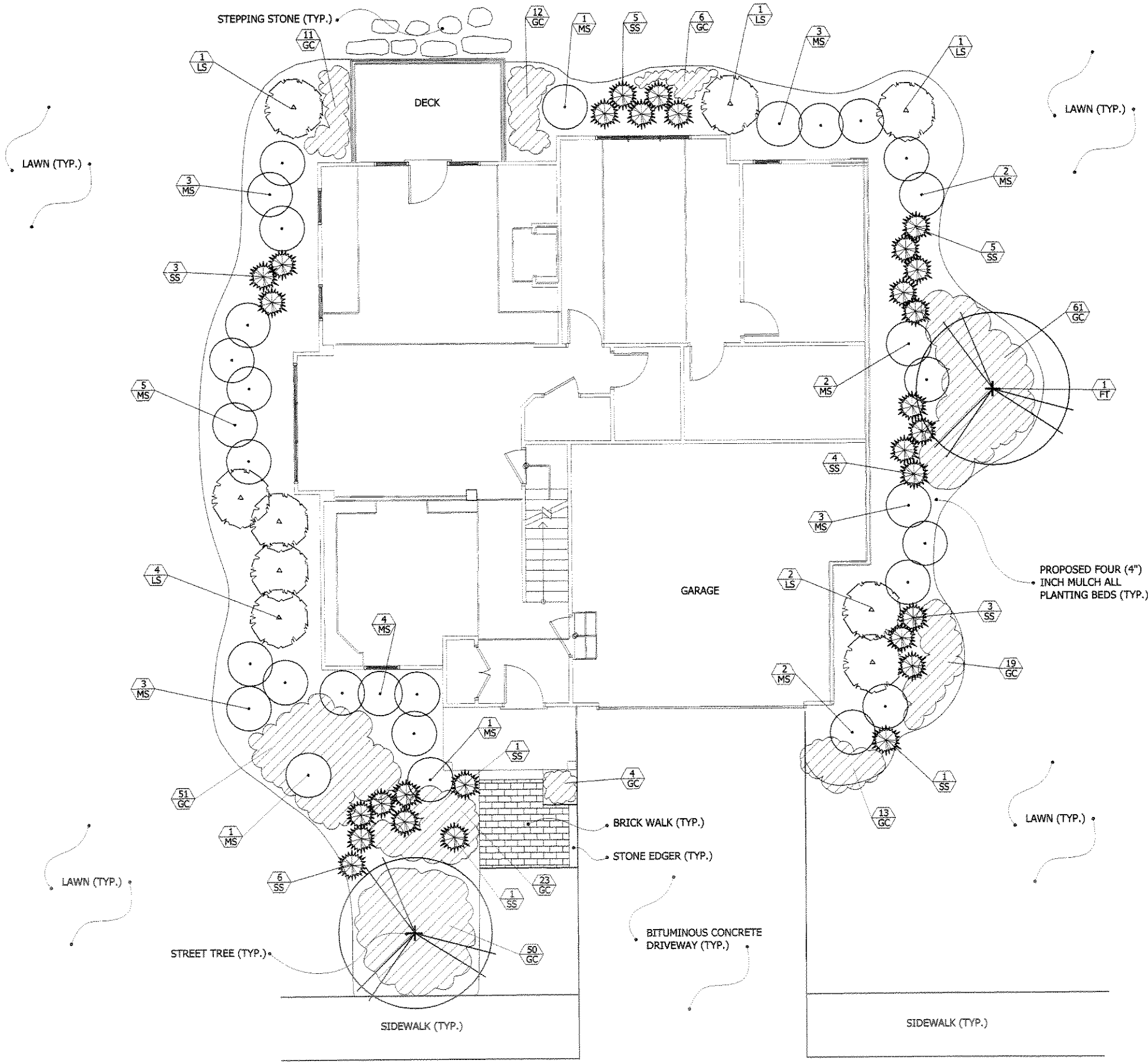

LEGEND

Plant Quantity
Plant Designation

MEDIUM SHRUB (TYP.)

SMALL SHRUB (TYP.)

LARGE SHRUB (TYP.)

GROUNDCOVER (TYP.)

MULCH BED (TYP.)

FLOWERING TREE (TYP.)

NOTES

See Sheet L-9 for Typical Planting Details and Notes

PLANT SCHEDULE

Typical Unit Plant Schedule

QTY	KEY	BOTANICAL NAME	COMMON NAME	CALIPER	HEIGHT	SPREAD	REMARKS
FLOWERING TREES							
	AG	Amelanchier canadensis	Shadblow	1"-2" Min	8 - 10'		B & B
	CO	Cornus canadensis	Eastern redbud	2" - 3"	8 - 10'		B & B
	CC	Cornus kousa	Kousa kousa multistem stump		8 - 10'		stump
	NZ	Nyssa x sylv. 'Zydeco'	Zydeco	2" - 2 1/2"			
LARGE SHRUBS							
	HV	Hamamelis virginiana	Common Witchhazel		5 - 6'		B & B
	IO	Ilex opaca	American Holly		4 - 5'		B & B
	KC	Kalmia latifolia 'Carnaval'	Carnaval Mountain Laurel		36 - 48"		#2 pot
	RM	Rhododendron maximum	Rosebay Rhododendron		3 - 3 1/2'		B & B
	TC	Thuja canadensis	Canadian Hemlock		5 - 6'		B & B
	VD	Viburnum dentatum	Northern arrowwood		3 - 4'		B & B
	VT	Viburnum trilobum	American cranberry bush		3 - 4 1/2'		B & B
MEDIUM SHRUBS							
	AA	Aronia arbutifolia 'Brilliantissima'	Brilliant Chokeberry		3 - 4'		B & B
	BG	Buddleia davidii	Butterfly Bush		3 - 4'		#2 pot
	CS	Clethra alnifolia	Summersweet		2 - 2 1/2'		#2 pot
	CR	Cornus alba 'Sibirican Pearls'	Red Twigged Dogwood		18 - 24"		#2 pot
	CR	Cornus sericea 'Cardinal'	Red Twigged Dogwood		18 - 24"		#3 pot
	EC	Enkianthus campanulatus	Enkianthus		2 1/2' - 3'		B & B
	HG	Hydrangea quercifolia 'Snow Queen'	Snow Queen Oakleaf Hydrangea		18 - 24"		#3 pot
	IG	Ilex glabra 'Ivorybush'	Ilex glabra 'Ivorybush'		18 - 24"		B & B
	IC	Ilex crenata fastigiata	Hetzer's Japanese Holly		15 - 18"		#5 pot
	MP	Myrica pennsylvanica	Northern Bayberry		18 - 24"		B & B
	PC	Physocarpus opulifolius	Ninebark		2 - 3 1/2'		B & B
	RA	Rhododendron x 'Aglo Apricot'	Aglo Azalea		18 - 24"		#2 pot
	RL	Rhododendron 'Lemon Drop'	Lemon drop Azalea		18 - 24"		#3 pot
	RB	Rhododendron 'Big Deal'	Big Deal Rhododendron		18 - 24"		B & B
	RC	Rhododendron carolinianum	Carolina Rhododendron		18 - 24"		B & B
	RD	Rhododendron 'Dora Amateis'	Dora Amateis Azalea		18 - 24"		B & B
	TM	Taxus x media 'Hatfieldii'	Hatfield spreading Yew		2' - 2 1/2'		B & B
	TM	Taxus x media 'Nigra'	Dense Spreading Yew		24 - 30"		B & B
	TB	Taxus baccata 'Repandens'	Spreading English Yew		2' - 2 1/2'		B & B
	VC	Viburnum opulus 'Compactum'	Compact European Cranberry Bush		18 - 24"		#3 pot
	WF	Weigela florida 'Minuet'	Weigela		15 - 18"		#3 pot
GROUNDCOVERS							
	AC	Arctostaphylos uva-ursi	Kinnikinnick				#2 pot
	CA	Calluna vulgaris 'Gracia Compacta'	Dwarf alpine br		8 - 10"		#7 pot
	CH	Comptonia peregrina	Sweetfern		18 - 24"		#4 pot
	DH	Dichanthelium hirsutissimum	Hairy/downy oldmanpanicgrass		12 - 15"		#2 pot
	CO	Cotoneaster salicifolius 'Repens'	Willowleaf Cotoneaster		12 - 15"		#2 pot
	DB	Deutzia x hybrida 'Yuki Snowflake'	Deutzia		15 - 18"		B & B
	EC	Erica carnea 'Springlight Rose'	Lilac Pink Heath		10 - 12"		#2 pot
	LA	Lonicera 'Honeybunch'	Shrubby honeysuckle		15 - 18"		#2 pot
	MA	Mirca myrsinites	Mugo swiss mountain pine		15 - 18"		#3 pot
	PA	Potentilla fruticosa 'Abbotswood'	Shrubby cinquefoil		12 - 15"		#2 pot
	PI	Potentilla fruticosa 'Longacre'	Shrubby cinquefoil		15 - 18"		#3 pot
	SI	Stachewardia hirsta 'Schipki'	Schipki Sweetheartgrass		15 - 24"		#2 pot
GROUNDCOVER (PERENNIAL/ORNAMENTAL GRASSES)							
	AR	Acorus calamoides	Sweet				#1 pot
	AO	Anemanthele lessoniana	Gold feather				#1 pot
	AB	Astilbe chinensis 'pseuh blossom'	False spirea				#2 pot
	AA	Astilbe x arendsii 'Visions Glory'	Perennial spirea				#2 pot
	AP	Astilbe 'Sprite'	False spirea				#2 pot
	CP	Chrysanthemum pacificum	Gold and Silver Chrysanthemum				#1 pot
	CK	Chrysanthemum x superbum	Shasta Daisy				#2 pot
	CV	Convolvulus cneorum 'Snowbank'	Thread leaf bindweed				#2 pot
	CA	Cotoneaster adpressus 'Tom Thumb'	Cotoneaster		12 - 15"		#5 pot
	HS	Hakonechloa 'Aureola'	Hakone rain daddy				#2 pot
	HN	Nepeta x faassii 'Blue Wonder'	Faassi Blue Wonder Catmint				#2 pot
	HP	Hosta 'Patriot'	Patriot hosta				#3 pot
	IS	Imperata cylindrica 'Red Baron'	Japanese blood grass				#1 pot
	IS	Iris sibirica	Siberian iris				#2 pot
	JH	Juniper ch horizontalis 'Blue Horizon'	Blue Horizon juniper		15 - 18"		#2 pot
	LA	Lavendula angustifolium	Lavender				#1 pot
	LM	Liriope muscari 'Majestic'	Majestic blue lilyturf				#1 pot
	MSV	Miscanthus sinensis 'Morning Light'	Silver variegated maiden grass				#2 pot
	MSP	Miscanthus sinensis purpurascens	Flame grass				#2 pot
	PT	Pachysandra terminalis	Japanese Spurge				Flat
	PV	Panicum virgatum	Switch grass				#2 pot
	PH	Pennisetum alopecuroides	Fountain grass				#2 pot
	RF	Rudbeckia fulgida 'Goldsturm'	Black eyed susan				#2 pot
	SO	Sedum x 'Autumn Joy'	Autumn Joy sedum				#2 pot
	VA	Viburnum dilatatum	Linn Dwarf Viburnum				#1 pot
	VV	Vaccinium vitis-idaea minus	Mountain cranberry				#1 pot
	VM	Vinca minor	Myrtle Common Periwinkle				Flat of 100

GRAPHIC SCALE

4 0 2 4 8 16

(IN FEET)
1/4 inch = 1.0 ft

COPYRIGHT (C) by Mungeam Cornish Golf Design
All Rights Reserved

No part of this document may be reproduced, stored in a retrieval system, or transmitted in any form or by any means, electronic, mechanical, photocopying, recording or otherwise, without the prior written permission of Mungeam Cornish Golf Design. Any modifications to this document without the written permission of Mungeam Cornish Golf Design shall render it invalid and null.

Golf Course Architecture
MUNGEAM CORNISH GOLF DESIGN

NO.	REVISIONS	BY	DATE

COMMONWEALTH OF MASSACHUSETTS · REGISTERED LANDSCAPE ARCHITECT · No. 1171

Typical Model C Landscape Plan

The Residences at Quail Ridge
Acton, Massachusetts

DESIGNED BY	DWG SCALE
TDG	1/4"= 1.0'
DRAWN BY	CONTRACT NO
TDG	
CHECKED BY	DATE
CSC	06.20.07

L-7

PLANT SCHEDULE

QTY	SYM	BOTANICAL NAME	COMMON NAME	CALIPER	HEIGHT	REMARKS
DECIDUOUS TREES						
1	AR	Acer rubrum	Red maple	2 1/2" -3"		
1	AC	Aesculus x carnea 'Fort McNair'	'Horsechestnut	2 1/2" -3"		
FLOWERING TREES						
1	CE	Cercis canadensis	Eastern redbud	2" -2 1/2"	8' -10'	B & B
2	CK	Cornus Kousa	Cornus Kousa multistem dump			dump
BROADLEAF EVERGREENS SHRUBS						
8	IC	Ilex crenata 'Helleri'	Heller's Japanese Holly		15' - 18"	#5 pot
5	IG	Ilex glabra 'compacta'	Inkberry		18" -24"	B & B
12	IO	Ilex opaca 'Jersey Princess'	American Holly		4' - 5'	B & B
14	KC	Kalmia latifolia 'Ostbo'	Carousel Mountain Laurel		18" -24"	#5 pot
7	LF	Leucothoe fontanesiana	Drooping leucothoe		15' -18"	#2 pot
DECIDUOUS SHRUBS						
5	CO	Cotoneaster salicifolius 'Repens'	Willowleaf Cotoneaster		12' - 15"	#2 pot
5	DR	Cornus alba 'Sibirica' Red'	Red Twigged Dogwood		15' - 18"	#3 pot
3	DR	Deutzia x hybrida 'Carrad Mander'	Deutzia		15' - 18"	B & B
7	HQ	Hydrangea quercifolia 'Snow Queen'	Snow Queen Oakleaf Hydrangea		18' - 24"	#3 pot
1	PA	Potentilla fruticosa 'Abbotswood'	Shrubby cinquefoil		15' - 18"	#2 pot
7	PL	potentilla fruticosa 'Longacre'	Shrubby cinquefoil		15' - 18"	#2 pot
6	SN	Sambucus nigra 'Gerda'	Cutleaf Staghornsumac		18' - 24"	#2 pot
1	YD	Viburnum dentatum	Northern arrowood		3' - 4'	B & B
4	VO	Viburnum opulus 'Compacta'	Compact European Cranberry Bush			#2 pot
CONIFEROUS EVERGREEN SHRUBS						
4	AL	Abies lasiocarpa 'Glauca Compacta'	Dwarf alpine fir	2 1/2" -3"		#7 pot
4	ER	Erica carnea 'Springtime Rose'	Lilac Pink Heath		15' - 18"	#3 pot
3	TM	Taxus x media 'Nigra'	Dense Spreading Yew		24" - 30"	B & B
4	PM	Pinus mugo mugo	Mugo swiss mountain pine		15' - 18"	#3 pot
GROUNDCOVER/PERENNIAL/ORNAMENTAL GRASSES						
45	AR	Ajuga reptans	Ajuga			4" pot
11	CX	Chrysanthemum x superbum	Shasta Daisy			#2 pot
13	LA	Lavandula angustifolium	Lavender			#1 pot
122	LM	Liriope muscari 'Majestic'	Majestic' blue lilyturf			4" pot
9	PN	Pennisetum alopecuroides	Fountain grass			#2 pot
5	RF	Rudbeckia fulgida 'Goldsturm'	Black eyed susan			#2 pot
9	SD	Sedum x 'Autumn Joy'	Autumn Joy sedum			#2 pot
575	VM	Vinca minor	Myrtle Common Periwinkle			Flat of 100

LEGEND

- Plant Quantity / Plant Designation
- MEDIUM SHRUB (TYP.)
- SMALL SHRUB (TYP.)
- LARGE SHRUB (TYP.)
- GROUNDCOVER (TYP.)
- MULCH BED (TYP.)
- FLOWERING TREE (TYP.)

NOTES

See Sheet L-9 for Typical Planting Details and Notes

COPYRIGHT (C) by Mungeam Cornish Golf Design
All Rights Reserved

L-8	DESIGNED BY: TDG	DWG SCALE: 1/8"= 1.0'
	DRAWN BY: TDG	CONTRACT NO
	CHECKED BY: GSC	DATE: 06.20.07

The Residences at Quail Ridge

Acton, Massachusetts

Typical Lodges Landscape Plan

MASSACHUSETTS GEOFFREY S. CORNISH NO. 118 REGISTERED LANDSCAPE ARCHITECT

NO.	REVISIONS	BY	DATE

Golf Course Architecture

MUNGEAM CORNISH GOLF DESIGN

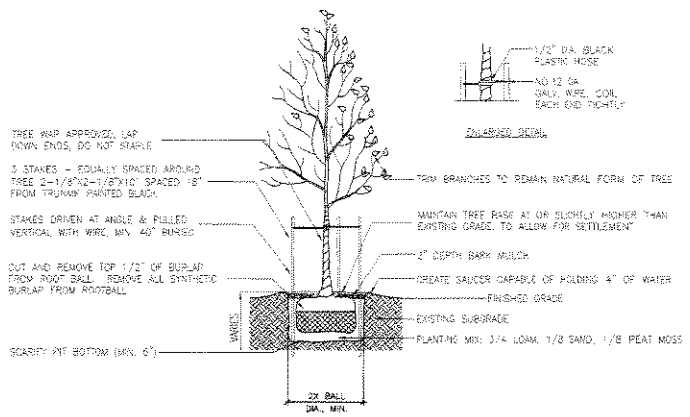

SPECIFICATIONS:
1. TREES SHALL NOT BE LESS THAN TEN FEET IN HEIGHT, AND SHALL BE NURSERY GROWN STOCK.
2. DO NOT DAMAGE MAIN ROOTS OR DESTROY ROOT BALL WHEN INSTALLING TREE STAKE
3. WATER THOROUGHLY AFTER INSTALLATION
4. REMOVE TREE RINGS AND STAKES TWO YEARS AFTER INSTALLATION
5. PROVIDE DRAINAGE FOR PLANTING PIT IN IMPERMEABLE SOIL
6. EXACT LOCATION OF ALL PLANTS TO BE DETERMINED IN THE FIELD BY THE APPLICANT AND TREE WARDEN.
7. ALL TREES SHALL HAVE FULL AND UNIFORM BRANCHING

DECIDUOUS TREE PLANTING DETAIL

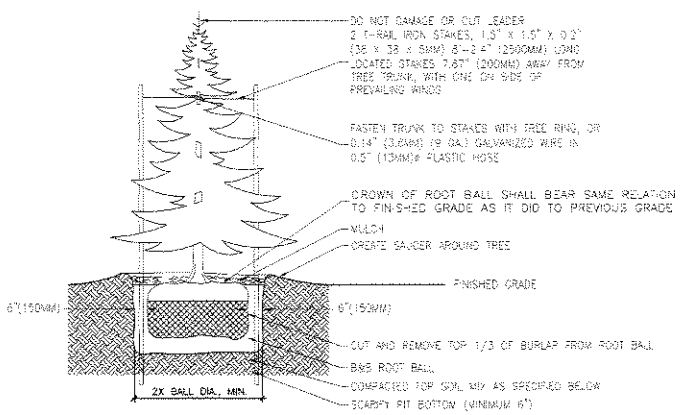

SPECIFICATIONS:
1. DO NOT DAMAGE MAIN ROOTS OR DESTROY ROOT BALL WHEN INSTALLING TREE STAKE.
2. WATER THOROUGHLY AFTER INSTALLATION.
3. REMOVE TREE RINGS AND STAKES TWO YEARS AFTER INSTALLATIONS
4. PROVIDED DRAINAGE FOR PLANTING PIT IN IMPERMEABLE SOIL
5. "TOPSOIL MIX, SEE SPEC

CONIFEROUS TREE DETAIL

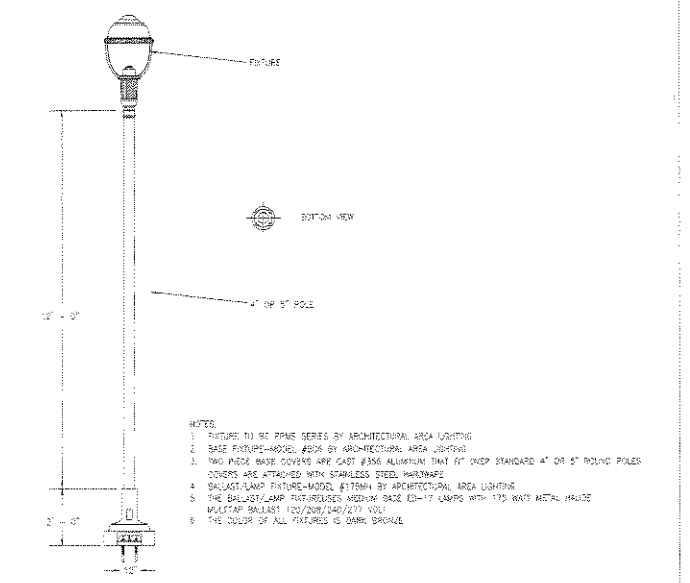

PROMENADE STREET LIGHT DETAIL

NOTES:

1). ALL PLANT STOCK SHALL CONFORM TO ANSI Z260.1 - NURSERY STOCK, LATEST EDITION (AMERICAN ASSOCIATION OF NURSERYMEN, INC.)

2). FOUR (4") INCH AGED PINEBARK MULCH SHALL BE APPLIED TO ALL SHRUB AND GROUNDCOVER BEDS.

3). PLANT PIT BACKFILL SHALL BE MIXED AT A RATE AS LISTED ON PLANTING DETAILS. SLOW RELEASE FERTILIZER SHALL BE APPLIED AS PER MANUFACTURER'S RECOMMENDATIONS. USE ON-SITE TOPSOIL AS PART OF BACKFILL WHEN AVAILABLE.

4). ALL LANDSCAPED AREAS NOT PLANTED WITH TREES, SHRUBS OR GROUNDCOVER SHALL BE RESTORED WITH SEED OR SOD AS INDICATED ON PLANS.

5). ALL SOD, SEED, SHRUB AND TREE AREAS SHALL RECEIVE SIX (6") INCH PH CORRECTED TOPSOIL. AFTER TOPSOIL IS SPREAD EVENLY OVER ENTIRE AREA, ALL CLODS, LUMPS, STONES AND OTERH DELETERIOUS MATERIAL SHAL EB RAKED UP AND REMOVED.

6). APPLICATION OF GRASS SEEDD, FERTILIZER AND MULCH SHALL BE ACCOMPLISHED BY BROADCAST SEEDING OR HYDROSEEDING AT THE RATES OUTLINED BELOW:

LIMESTONE: 100 LBS/1,000 SQUARE FEET
FERTILIZER: 500 LBS/ACRE OF 10-20-20 OR 1,000 LBS/ACRE OF 5-10-10.
MULCH: HAY MULCH APPROXIMATELY THREE TONS/ACRE.

SEED MIX (SLOPES LESS THAN 4:1)	LBS/ ACRE
CREEPING RED FESCUE	20
TALL FESCUE	15
PERENNIAL RYEGRASS	5
REDTOP	2

SLOPE MIX (SLOPES GREATER THAN 4:1)	LBS/ ACRE
CREEPING RED FESCUE	20
TALL FESCUE	20
BIRDSFOOT TREEFOIL	8

7). NEWLY GRADED AREAS REQUIRING SLOPE PROTECTION OUTSIDE OF NORMAL SEEDING SEASON SHALL RECEIVE STRAW MULCH AT THE APPROXIMATE RATE OF NO MORE THAN THREE TONS PER ACRE.

8). ANY CHANGES IN PLANT LOCATIONS OR TYPE SHALL BE APPROVED BY THER OWNER PRIOR TO INSTALLATION.

9). ALL TREES AND SHRUBS SHALL BE GUARANTEED BY THE CONTRACTOR FOR ONE YEAR AFTER ACCEPTANCE.

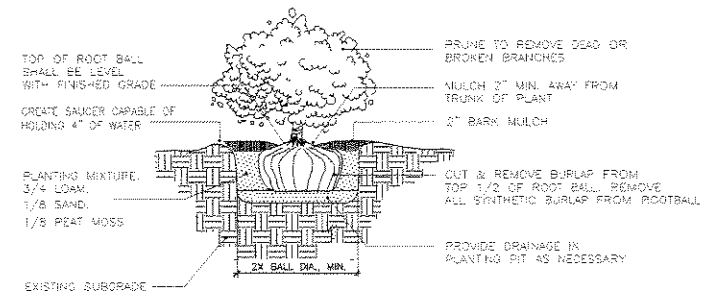

SPECIFICATIONS:
1. SHRUBS SHALL NOT BE LESS THAN EIGHTEEN INCHES IN SPREAD AND SHALL BE NURSEY GROWN STOCK.
2. DO NOT DAMAGE MAIN ROOTS OR DESTROY ROOT BALL WHEN INSTALLING TREE STAKE
3. WATER THOROUGHLY AFTER INSTALLATION
4. ALL SHURBS SHALL HAVE FULL AND UNIFORM BRANCHING VOID OF ANY OPEN OR FLAT SIDES
5. PROVIDE DRAINAGE FOR PLANTING PIT IN IMPERMEABLE SOIL
6. EXACT LOCATION OF ALL PLANTS TO BE DETERMINED IN THE FIELD BY THE APPLICANT AND TREE WARDEN.
7. ALL TREES SHALL HAVE FULL AND UNIFORM BRANCHING

TYPICAL SHRUB PLANTING DETAIL
BALLED AND BURLAP SHRUB

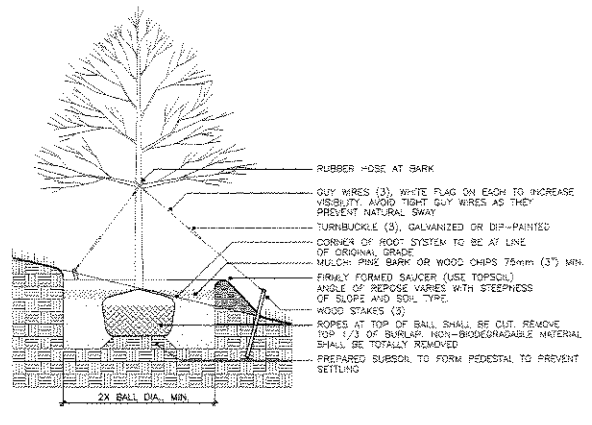

TYPICAL DECIDUOUS TREE PLANTING ON SLOPE

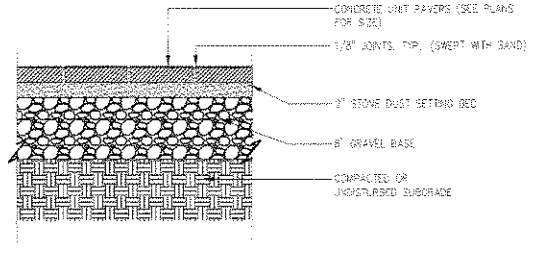

TYPICAL BRICK PAVING

COPYRIGHT (C) by Mungeam Cornish Golf Design
All Rights Reserved

No part of this document may be reproduced, stored in a retrieval system, or transmitted in any form or by any means, electronic, mechanical, photocopying, recording or otherwise, without the prior written permission of Mungeam Cornish Golf Design. Any modifications to this plan set without the written permission of Mungeam Cornish Golf Design shall render it invalid and useless.

Golf Course Architecture
MUNGEAM CORNISH GOLF DESIGN

NO.	REVISIONS	BY	DATE

Typical Landscape Detail Sheet

The Residences at Quail Ridge
Acton, Massachusetts

DESIGNED BY	DWG SCALE
TDG	N.A.
DRAWN BY	CONTRACT NO
TDG	
CHECKED BY	DATE
GSC	06.20.07

L-9