MODEL D1/D2 - VIEW

RQR

JANOVSKY/HURLEY
ARCHITECTS, INC.
37 WALNUT STREET
WELLESLEY HILLS, MA
02481-2116
tel: (781)489-6540
fax: (781)489-6544
email: info@jha-arch.com

COPYRIGHT 2007
Janovsky/Hurley Architects, Inc.

REVISION	DATE

RQR

RESIDENCES
AT QUAIL RIDGE
Prepared for :
Quail Ridge Country Club, LLC
354B Great Road
Acton, MA

MODEL D1/D2
Rendered View

SCALE

DRAWN BY

DATE 6/20/07

PLANNING BOARD REVIEW

A.10

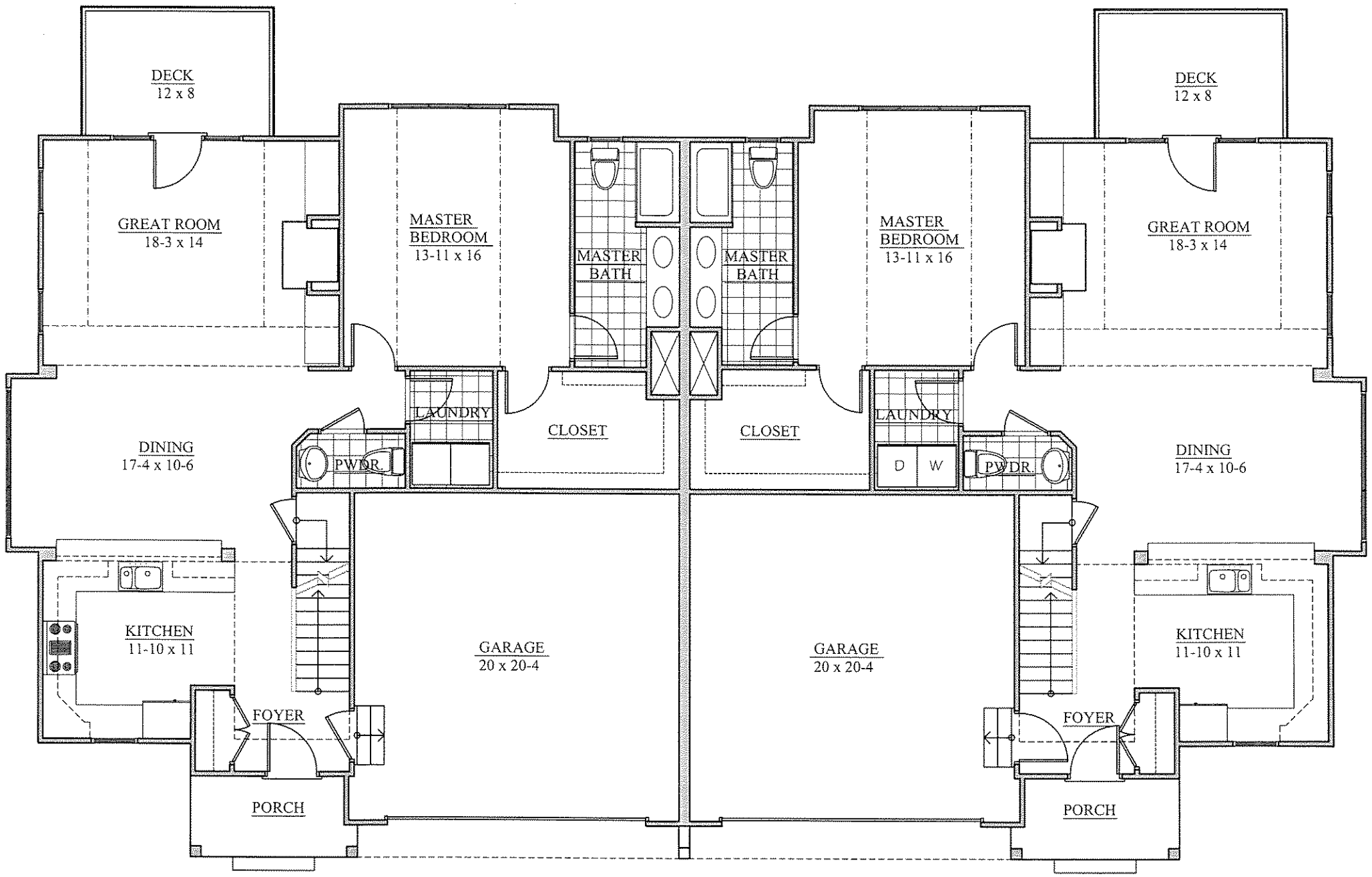

MODEL D1/D2 - FIRST FLOOR PLAN

RQR

2,540 NET S.F.

0 2' 4' 6' 10'

JHA

JHA
JANOVSKY/HURLEY
ARCHITECTS, INC.
37 WALNUT STREET
WELLESLEY HILLS, MA
02481-2116
tel: (781)489-6540
fax: (781)489-6544
email: info@jha-arch.com

COPYRIGHT 2007
Janovsky/Hurley Architects, Inc.

REVISION	DATE

RQR

RESIDENCES
AT QUAIL RIDGE
Prepared for :
Quail Ridge Country Club, LLC
354B Great Road
Acton, MA

MODEL D1/D2
First Floor Plan

SCALE
DRAWN BY
DATE 6/20/07
PLANNING BOARD REVIEW

A.11

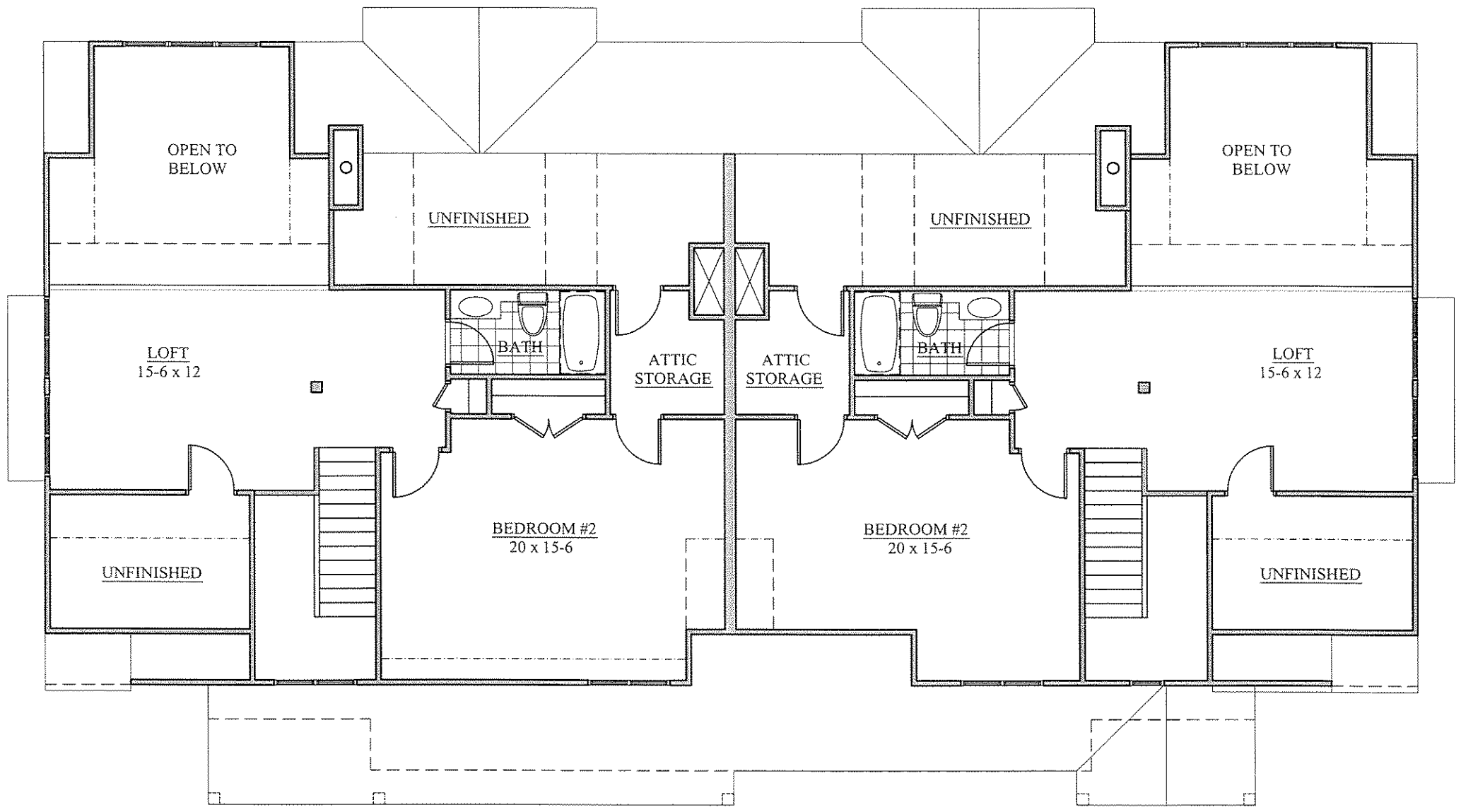

MODEL D1/D2 - SECOND FLOOR PLAN

RQR

1,320 NET S.F.

0 2' 4' 6' 10'

JHA
JANOVSKY/HURLEY
ARCHITECTS, INC.
1656 MASSACHUSETTS AVE.
LEXINGTON, MA
02420-5311
tel: (781)863-1226
fax: (781)863-1803
email: info@jha-arch.com

COPYRIGHT 2007
Janovsky/Hurley Architects, Inc.

REVISION	DATE

RQR

RESIDENCES
AT QUAIL RIDGE
Prepared for :
Quail Ridge Country Club, LLC
354B Great Road
Acton, MA

MODEL D1/D2
Second
Floor Plan

SCALE

DRAWN BY

DATE 6/20/07

PLANNING BOARD REVIEW

A.12

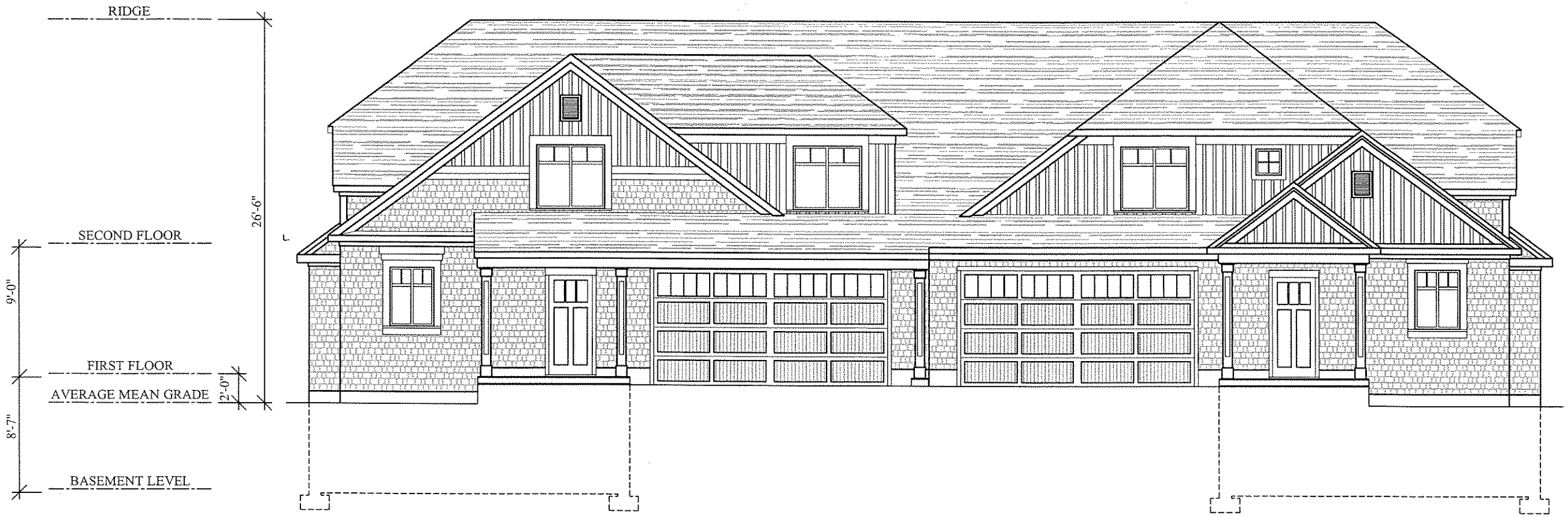

MODEL D1/D2 - FRONT ELEVATION
RQR

0 2' 4' 6' 10'

JHA

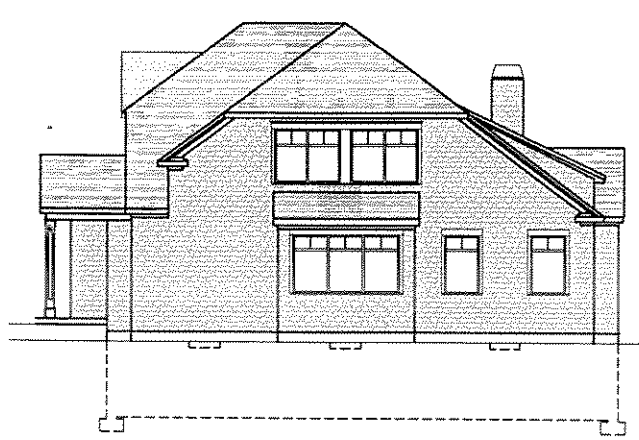

MODEL D1/D2 - RIGHT SIDE ELEVATION
RQR

JHA

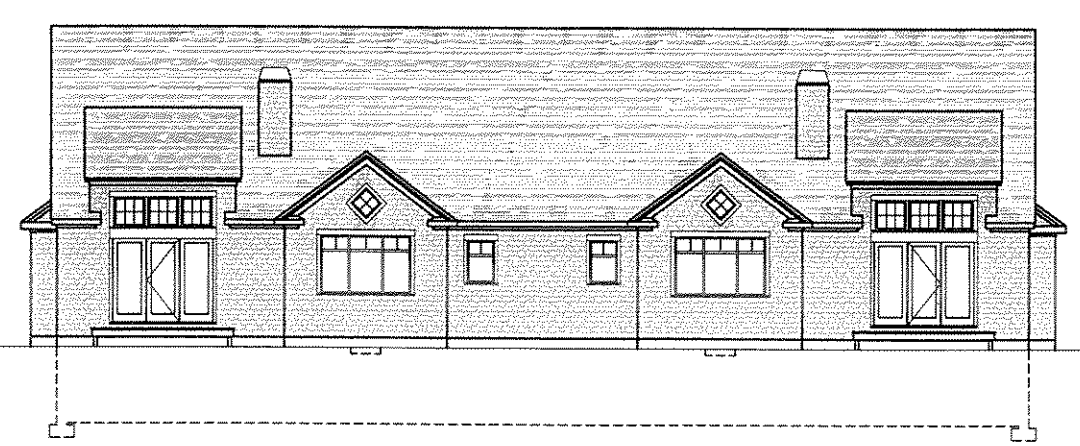

MODEL D1/D2 - REAR ELEVATION
RQR

JHA

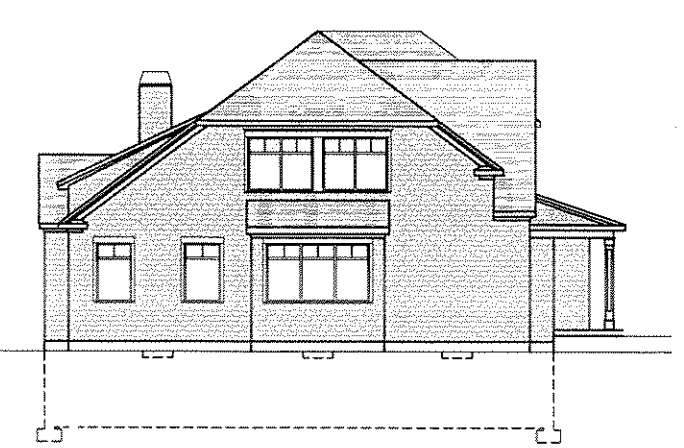

MODEL D1/D2 - LEFT SIDE ELEVATION
RQR

JHA

JHA
JANOVSKY/HURLEY
ARCHITECTS, INC.
1656 MASSACHUSETTS AVE.
LEXINGTON, MA
02420-5311
tel: (781)863-1226
fax: (781)863-1803
email: info@jha-arch.com

COPYRIGHT 2007
Janovsky/Hurley Architects, Inc.

REVISION	DATE

RQR

RESIDENCES
AT QUAIL RIDGE
Prepared for :
Quail Ridge Country Club, LLC
354B Great Road
Acton, MA

MODEL D1/D2
Exterior
Elevations

SCALE
DRAWN BY
DATE 6/20/07
PLANNING BOARD REVIEW

A.13