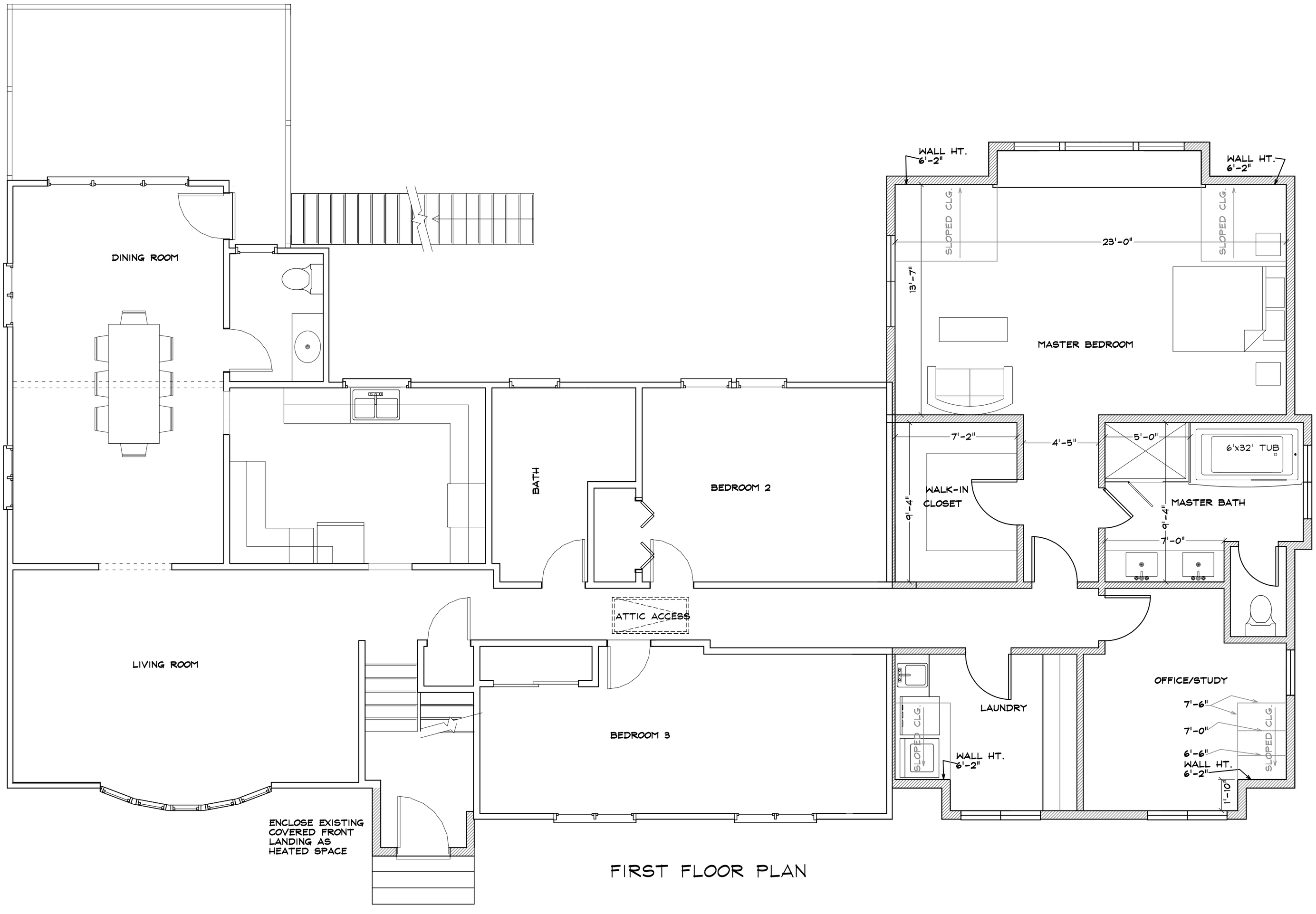

FIRST FLOOR PLAN

NO.	REVISIONS

CONCORD LUMBER CORPORATION
LITTLETON LUMBER
ARCHITECTURE DEPARTMENT
P.O. BOX 1526 ◦ 2 OMEGA WAY ◦ LITTLETON, MA. 01460
Tel: 978◦ 486◦ 0761 FAX: 978◦ 486◦ 0762

STAMP:

HENDERLONG RESIDENCE ADDITION
154 WILLOW ROAD, ACTON, MA

UPPER FLOOR PLAN

DRAWN : JEG	CHECKED : PJB
DATE : 9-27-12	
SCALE : 1/4" = 1'-0"	
JOB NO. : 12D4-28	
CONSTRUCTION DRAWING	

A-2

© COPYRIGHT CONCORD LUMBER CORPORATION 2011