DRAWING NOTES:
1. DRAWINGS ILLUSTRATE THE DESIGN INTENT OF THE FINAL APPEARANCE OF THE BUILDING ONLY
2. ALL WORK IS TO CONFORM TO THE 2009 IRC, MASSACHUSETTS STATE BUILDING CODE SUPPLEMENT AND ALL APPLICABLE REGULATIONS
3. PRIOR TO CONSTRUCTION, CONTRACTORS SHALL THOROUGHLY EXAMINE THE DRAWINGS AND ALL EXISTING CONDITIONS AND NOTIFY THE ARCHITECTURAL DEPARTMENT OF CONCORD LUMBER COMPANY (CLC) OF ANY DISCREPANCIES OR OMISSIONS ON THE DRAWINGS
4. ONCE CONSTRUCTION COMMENCES, CONTRACTORS ASSUME ALL RESPONSIBILITY FOR THE WORK
5. CONTRACTORS ASSUME ALL RESPONSIBILITY FOR CONSTRUCTION MEANS, METHODS, TECHNIQUES, SEQUENCES AND PROCEDURES.
6. CONTRACTORS SHALL MAKE NO CHANGES TO THE WORK AS SHOWN ON THE DRAWINGS WITHOUT THE PRIOR APPROVAL OF ARCHITECTURAL DEPARTMENT OF CONCORD LUMBER AND CONCORD LUMBER ASSUMES NO RESPONSIBILITY FOR ANY CHANGES MADE IN THE WORK WITHOUT ITS PRIOR APPROVAL

FRONT ELEVATION

© COPYRIGHT CONCORD LUMBER CORPORATION 2016

NO.	REVISIONS

CONCORD LUMBER CORPORATION
LITTLETON LUMBER
ARCHITECTURE DEPARTMENT
P.O. BOX 1926 ◦ 2 OMEGA WAY ◦ LITTLETON, MA. 01460
Tel: 978◦ 486◦ 0761 FAX: 978◦ 486◦ 0762

STAMP:

ACTON MANAGEMENT
267 GREAT ROAD, ACTON, MA

FRONT ELEVATION

DRAWN :	CHECKED :
HSB	JEG
DATE : 2-10-16	
SCALE : 1/4" = 1'-0"	
JOB NO. :	
CONSTRUCTION DRAWING	

A-1

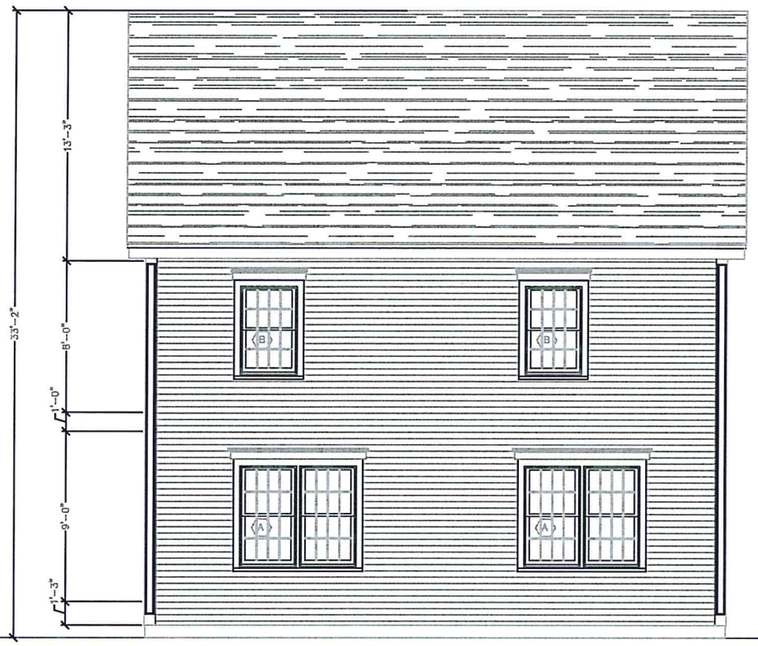

LEFT SIDE ELEVATION

RIGHT SIDE ELEVATION

© COPYRIGHT CONCORD LUMBER CORPORATION 2016

NO.	REVISIONS

CONCORD LUMBER CORPORATION
LITTLETON LUMBER
ARCHITECTURE DEPARTMENT
P.O. BOX 1888 ◦ 2 OMEGA WAY ◦ LITTLETON, MA. 01460
Tel: 978◦ 486◦ 0781 FAX: 978◦ 486◦ 0782

STAMP:

ACTON MANAGEMENT
267 GREAT ROAD, ACTON, MA

LEFT & RIGHT ELEVATIONS

DRAWN :	CHECKED :
HSB	JEG

DATE : 2-10-16

SCALE : 1/4" = 1'-0"

JOB NO. :

CONSTRUCTION DRAWING

A-2

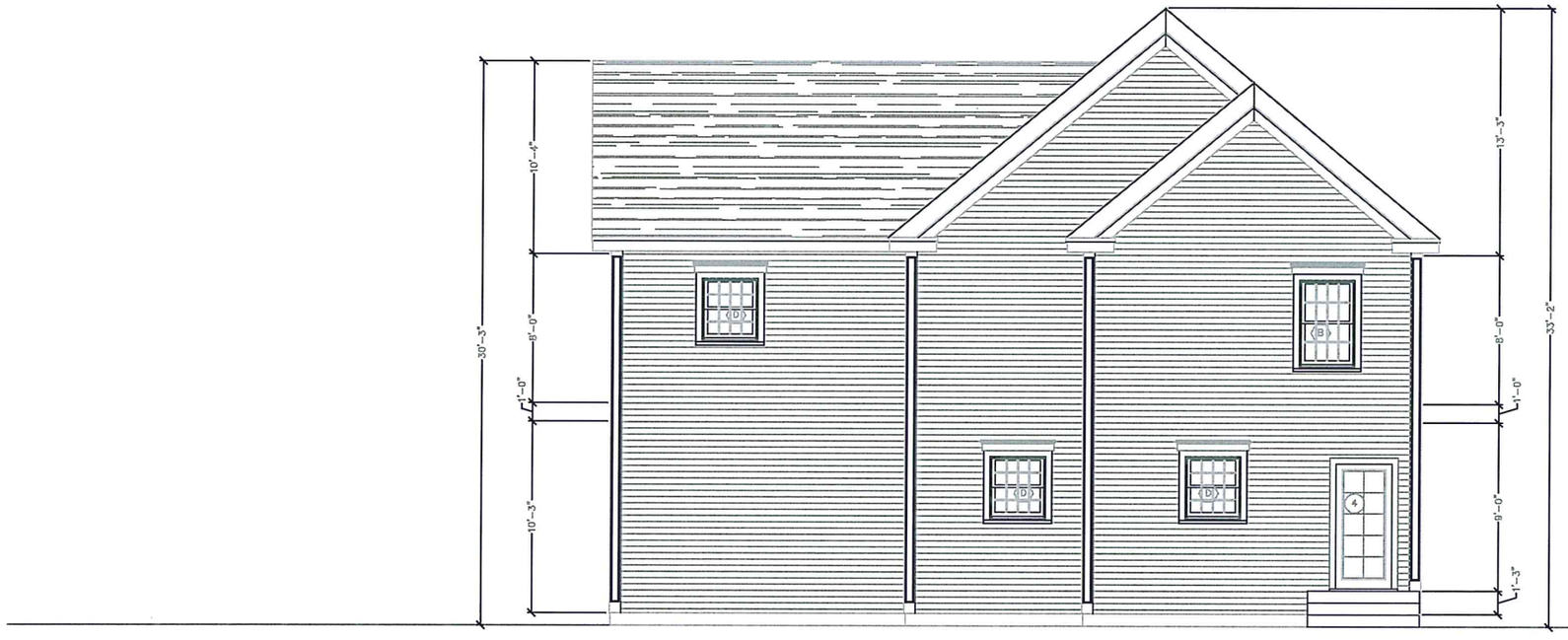

REAR ELEVATION

© COPYRIGHT CONCORD LUMBER CORPORATION 2016

NO.	REVISIONS

CONCORD LUMBER CORPORATION
LITTLETON LUMBER
ARCHITECTURE DEPARTMENT
P.O. BOX 1526 ○ 2 OMEGA WAY ○ LITTLETON, MA. 01460
Tel: 978○456○0761 FAX: 978○456○0762

STAMP:

ACTON MANAGEMENT
267 GREAT ROAD, ACTON, MA

REAR ELEVATION

DRAWN :	CHECKED :
HSS	JEO

DATE : 2-10-16

SCALE : 1/4" = 1'-0"

JOB NO. :

CONSTRUCTION DRAWING

A-3

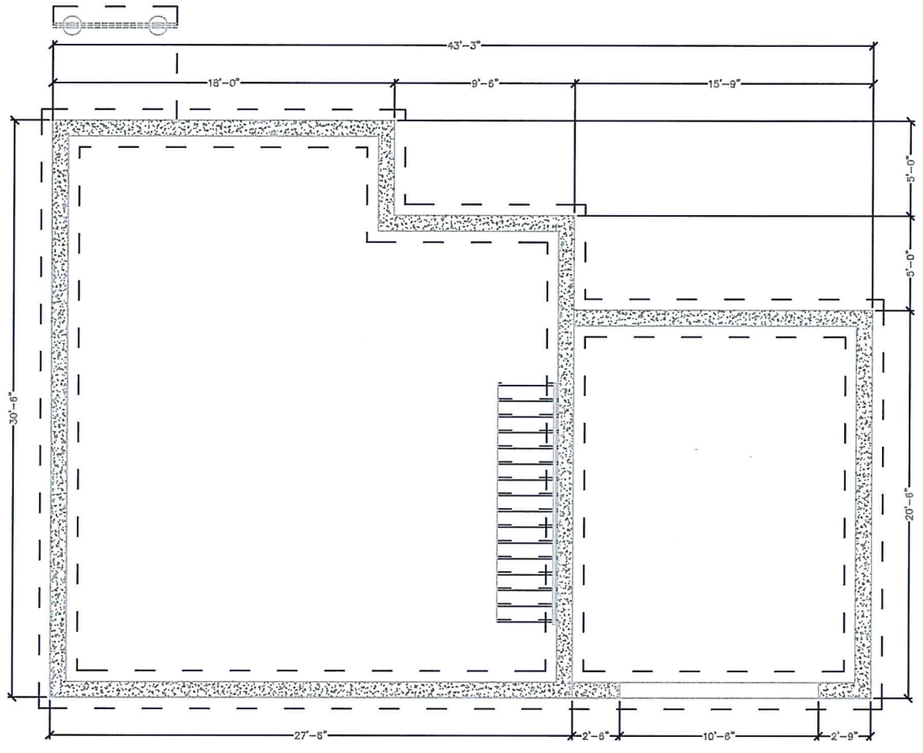

FOUNDATION PLAN

NO.	REVISIONS

CONCORD LUMBER CORPORATION
TILETON LUMBER
ARCHITECTURAL DEPARTMENT
P.O. BOX 1626 ◦ 8 CROSS WAY ◦ LITTLETON, MA 01460
Tel: 978◦ 486◦ 0781 FAX: 978◦ 486◦ 0782

STAMP:

ACTON MANAGEMENT
267 GREAT ROAD, ACTON, MA

FOUNDATION PLAN

DRAWN : NSG	CHECKED :
DATE : 2-10-16	
SCALE : 1/4" = 1'-0"	
JOB NO. :	
CONSTRUCTION DRAWING	

A-4

© COPYRIGHT CONCORD LUMBER CORPORATION 2016

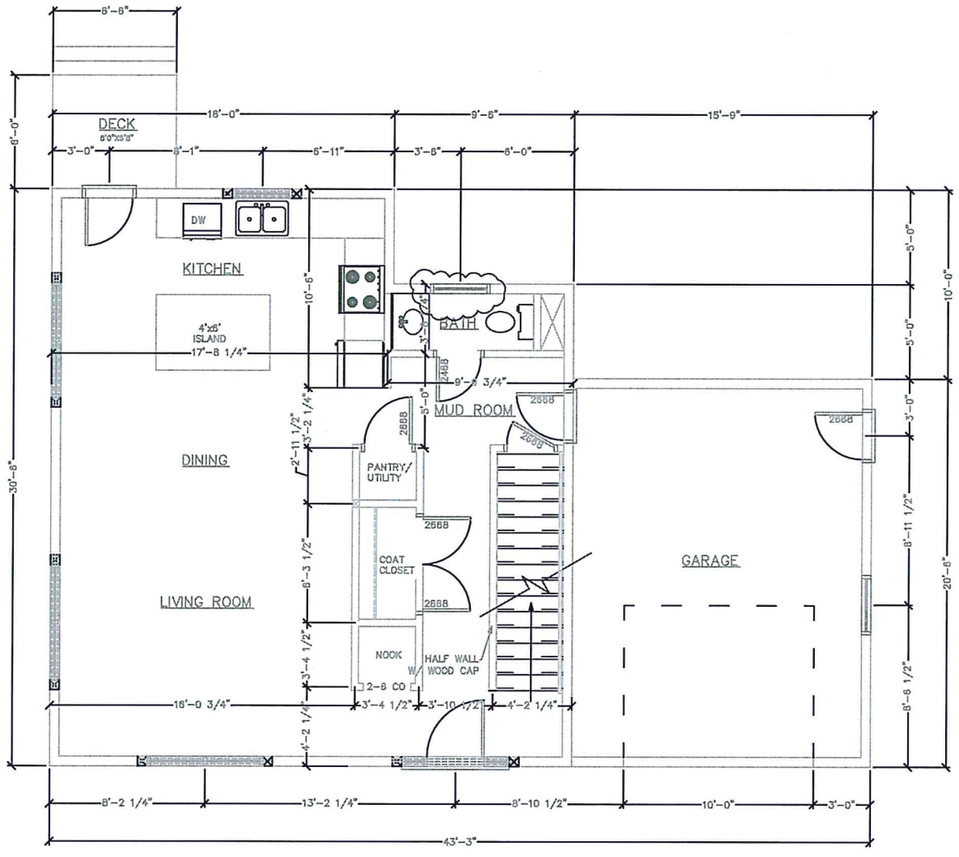

FIRST FLOOR PLAN

© COPYRIGHT CONCORD LUMBER CORPORATION 2016

NO.	REVISIONS

CONCORD LUMBER CORPORATION
LITTLETON LUMBER
ARCHITECTURE DEPARTMENT
P.O. BOX 1526 • 2 OMEGA WAY • LITTLETON, MA. 01460
Tel: 978 • 486 • 0761 FAX: 978 • 486 • 0762

STAMP:

ACTON MANAGEMENT
267 GREAT ROAD, ACTON, MA

REAR ELEVATION

DRAWN : HSS	CHECKED :
DATE : 2-10-16	
SCALE : 1/4" = 1'-0"	
JOB NO. :	
CONSTRUCTION DRAWING	

A-5

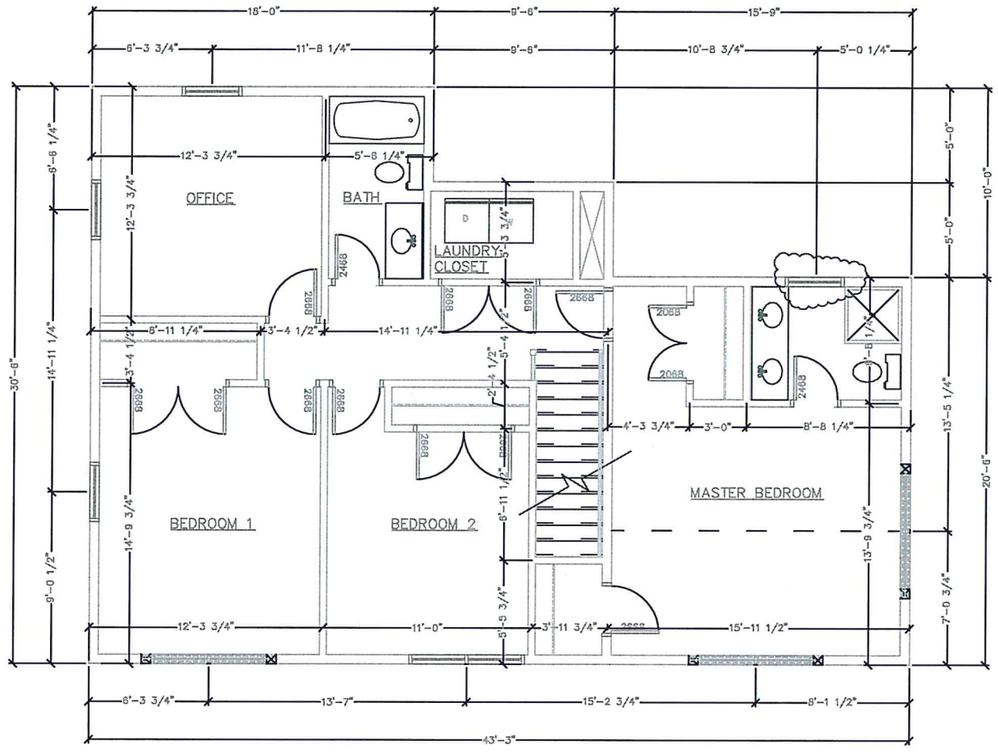

SECOND FLOOR PLAN

NO.	REVISIONS

CONCORD LUMBER CORPORATION
ATTLETON LUMBER
ARCHITECTURAL DEPARTMENT
P.O. BOX 1658 ◦ 8 CHERRY WAY ◦ LITTLETON, MA. 01460
Tel: 978◦ 486◦ 0761 FAX: 978◦ 486◦ 0768

STAMP:

ACTON MANAGEMENT
267 GREAT ROAD, ACTON, MA

FIRST FLOOR PLAN

DRAWN : HBB	CHECKED :
DATE : 2-10-16	
SCALE : 1/4" = 1'-0"	
JOB NO. :	
CONSTRUCTION DRAWING	

A-6

© COPYRIGHT CONCORD LUMBER CORPORATION 2016