Proposed coverage in Acton MA with MA1037SC@100'

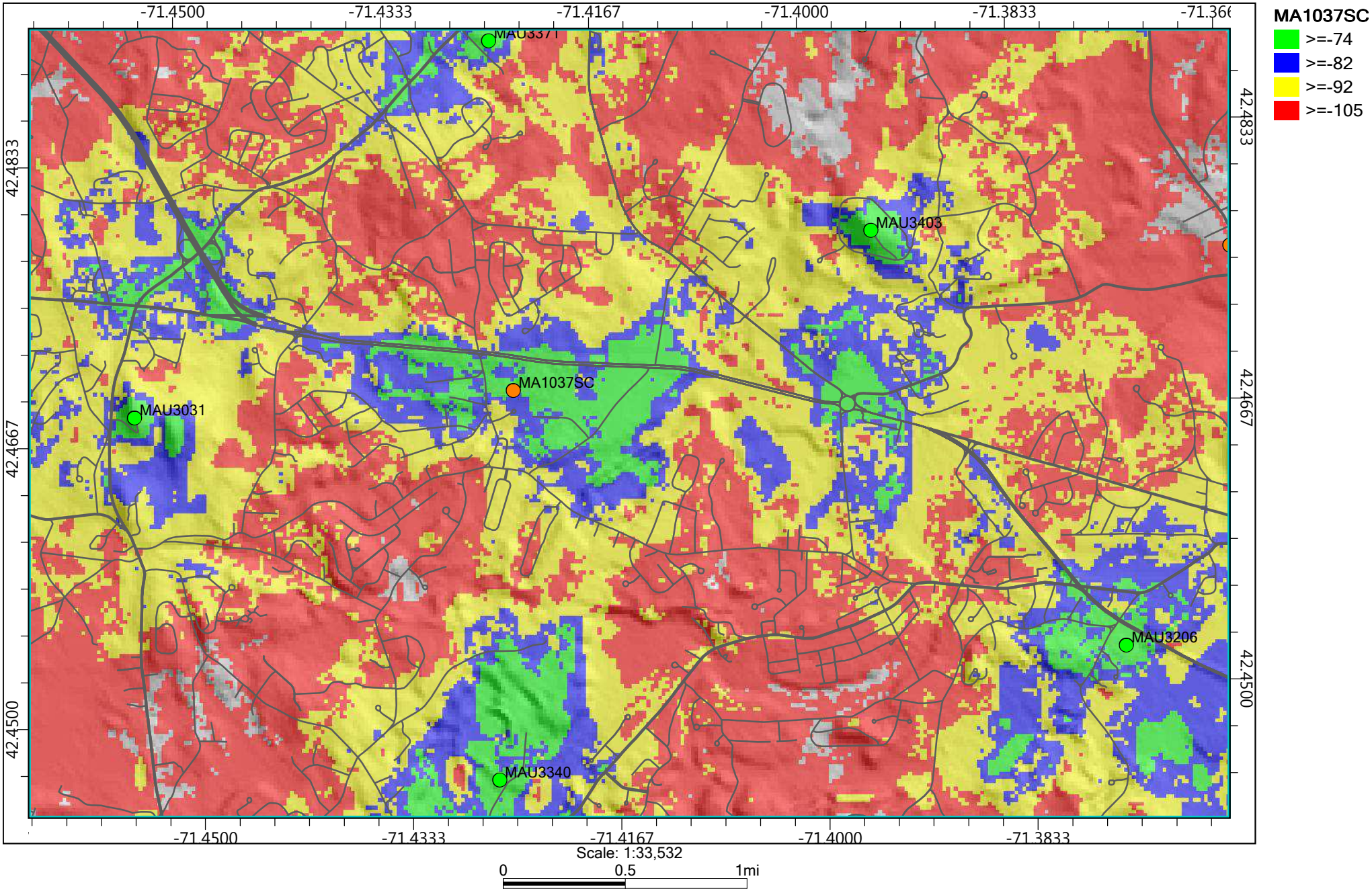

Green Dots represents ON AIR site, Orange Dots represent Future site. RF Plots prepared by Amjad Md, RF Engineer AT&T.