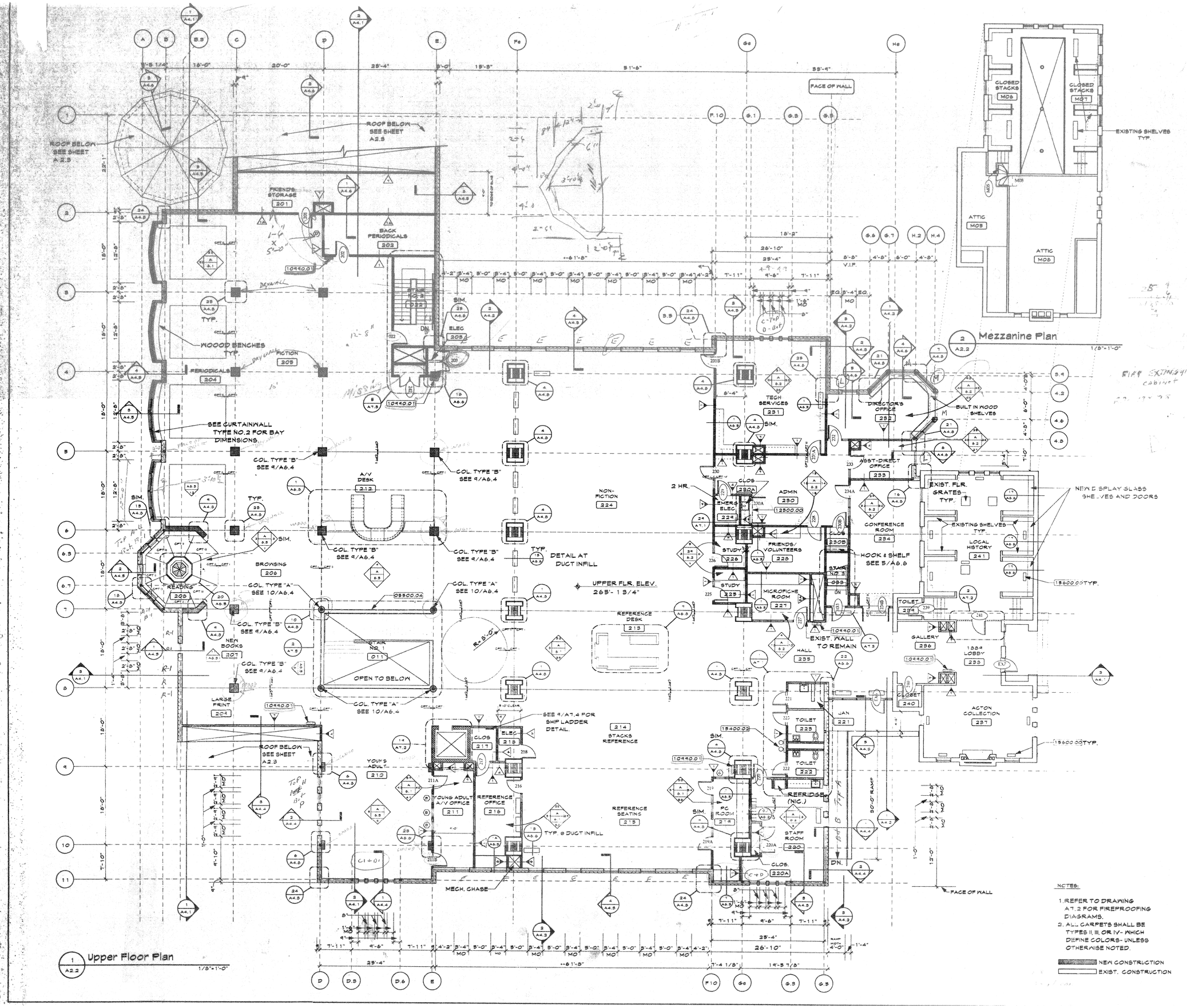

NOTES:

1. REFER TO DRAWING A7.2 FOR FIREPROOFING DIAGRAMS.
2. ALL CARPETS SHALL BE TYPES II, III, OR IV- WHICH DEFINE COLORS- UNLESS OTHERWISE NOTED.

NEW CONSTRUCTION
EXIST. CONSTRUCTION

02050.00	DEMOLITION
02200.00	EARTHWORK
02200.01	Finish grade
02200.02	Undisturbed soil/compacted fill
02200.03	Crushed stone
03300.00	CAST-IN-PLACE CONCRETE
03300.01	Concrete - Ref. Structural Drawings
04200.00	UNIT MASONRY
04200.01	Masonry veneer wall construction
04200.02	Face Brick
04200.03	Ground faced CMU
04200.04	Membrane Flashing
04200.05	Precast concrete
04200.06	Control joint
04200.07	Split Face CMU
04200.08	CMU
05100.00	STRUCTURAL STEEL
05100.01	Structural steel - See Structural Drawings
05300.00	METAL DECKING
05300.01	Metal decking - See Structural Drawings
05300.02	Floor stop/slab closure
05300.03	Pedestal
05400.00	COLD FORMED METAL FRAMING
05400.01	Cold formed metal stud framing system
05400.02	Cold Formed Metal studs)
05400.03	Stud Track
05400.04	Deflection track
05400.05	Exterior gypsum sheathing
05400.06	Roof felt
05500.00	MISCELLANEOUS METALS
05500.01	Miscellaneous metal materials
05500.02	Galvanized loose lintels - See Structural Drawings
05500.03	Steel handrail assembly
05500.04	Steel guardrail assembly
05500.05	Steel pan stair assembly
06100.00	ROUGH CARPENTRY
06100.01	Pressure treated wood blocking (x size)
06100.02	Wood blocking (x size)
06100.03	Plywood
06200.00	FINISH CARPENTRY
06200.01	Hardwood trim, stain finish
06200.02	Wood trim, paint finish
06200.03	Hardwood veneer plywood, stain finish
06200.04	Hardwood Veneer plywood, paint finish
06200.05	Plastic laminate
07100.00	WATERPROOFING, DAMPPROOFING & CAULKING
07100.01	Sealant and backer rod
07100.02	Dampproofing
07100.03	Metallic Waterproofing
07200.00	INSULATION
07200.01	Batt insulation
07200.02	Rigid insulation
07200.03	Film safing insulation
07200.04	Vapor Retarder Sheeting
07270.00	FIRESTOPPING
07500.00	ROOFING AND FLASHING
07500.01	Membrane roofing systems
07500.02	Modified bitumen roofing systems
07500.03	Roof edge fascia
07500.04	Composite insulated sheathing
07500.05	Rigid insulation
07500.06	Vapor retarder sheet
07500.07	Sheet Membrane flashing
07500.08	Snow and ice barrier
07500.10	Snow guard(s)
07500.11	Prefinished Aluminum gutter
07500.12	Prefinished Aluminum downspout See detail 13/A3.1 for conductor details
07500.13	Metal flashing
07500.14	Prefinished Aluminum roofing system
07700.00	ROOF ACCESSORIES
07700.01	Resilient traffic pads
07700.02	Roof hatch/curb assembly
08110.00	METAL DOORS & FRAMES
08110.01	Pressed Steel Frame - See Schedule
08110.02	Hollow metal door - See schedule
08210.00	WOOD DOORS
08210.01	Wood door - See Schedule
08410.00	ALUMINUM ENTRANCES
08410.01	Aluminum entrance
08610.00	METAL CLAD WOOD WINDOWS
08610.01	Aluminum clad wood window(s)
08610.02	Anchor clip
08610.03	Insect screen
08610.04	Sealant
08610.05	Aluminum panning
08800.00	GLASS & GLAZING
08800.01	Tempered glass
08800.02	Wire glass
08800.03	Laminated glass
09900.00	ALUMINUM CURTAIN WALL
09900.01	Aluminum curtain wall
09900.02	Insulated aluminum panel
09900.03	Insulating glass
09900.04	Sealant
09250.00	GYPSUM WALLBOARD
09250.01	Gypsum Drywall Construction
09250.02	Metal studs(x size)
09250.03	Metal runner
09250.04	Gypsum wallboard
09250.05	Dry wall furring Channel
09250.06	Nail/screw
09250.07	Moisture resistant gypsum board
09250.08	Control joint
09250.09	Acoustical batt insulation
09300.00	TILE
09300.01	Ceramic wall tile
09300.02	Ceramic floor tile
09300.03	Ceramic tile base
09300.04	Marble Saddle
09500.00	ACOUSTICAL TREATMENT
09500.01	Acoustical ceiling panel system, Type A
09500.02	Acoustical ceiling panel system, Type B
09500.03	Acoustical ceiling panel system, Type C
09500.04	Acoustical ceiling panel system, Type D
09500.05	Prefinished metal suspension system
09500.06	Prefinished metal trim
09625.00	SLATE FLOORING
09650.00	RESILIENT FLOORING
09650.01	Vinyl composition tile
09650.02	Vinyl base
09650.03	Not used
09650.04	Not Used
09680.00	CARPETING
09700.00	SPECIAL FLOORING
09900.00	PAINTING
09900.01	Prime and paint, see finish schedule
09900.02	Stain and clear finish on hardwood
09900.03	High performance coating
10100.00	CHALKBOARDS AND TACKBOARDS
10200.00	LOUVERS AND VENTS
10200.01	Elevator shaft vent
10650.00	OPERABLE PARTITIONS
10800.00	TOILET ACCESSORIES
10800.01	Surface Mtd. Toilet tissue dispenser
10800.02	Recessed Sanitary napkin dispenser
10800.03	Surface Mtd. Sanitary napkin receptacle
10800.04	Recessed Paper Towel Dispenser (Short)
10800.05	Grab bar
10800.06	Recessed Soap Dispenser
10800.07	Mirror
10800.08	Mop rack/shelf assembly
10800.09	Coat hook
10800.10	Changing table
10800.11	Recessed Paper Towel Dispenser (Long)
10990.00	MISCELLANEOUS SPECIALTIES
10990.01	Fire extinguisher and cabinet
10990.02	Book drop
10990.03	Not Used
10990.04	Recessed folding grate
10995.00	COLUMN COVERS
10995.01	Column cover with attachments to structure
12500.00	MANUFACTURED CABINETS
12530.00	WINDOW TREATMENT
12530.01	Vertical Blinds
12680.00	ENTRY MATS
12680.01	Entry mat - Coordinate with 03300
14200.00	ELEVATORS
15400.00	PLUMBING
15400.01	Plumbing - See Plumbing Drawings
15400.02	Drinking fountain - See Plumbing Drawings
15400.03	Water closet
15400.04	Water closet - HC accessible
15400.05	Wall hydrant
15400.06	Mop basin
15400.07	Floor drain
15400.08	Lavatory - Handicapped accessible
15400.09	Lavatory - Handicapped accessible
15400.10	Floor drain - See Plumbing Drawings
15500.00	FIRE PROTECTION
15500.01	Sprinkler system - See Fire Protection Drawings
15600.00	HVAC
15600.01	Mechanical unit - See HVAC Drawings
15600.02	Ductwork - See HVAC Drawings
16000.01	ELECTRICAL
16000.01	Electrical fixture - See Electrical Drawings

Revisions:

A. Anthony Tappé & Associates, Inc.
Architects and Planners
Six Edgerly Place, Boston, Massachusetts 02116
Telephone 617-451-0200 Facsimile 617-451-3899

Addition and Renovations to the

Acton Memorial Library

486 Main Street Acton Massachusetts 01720

Title:

UPPER & MEZZANINE FLOOR PLANS

Date: 3-17-97 Drawn By: CB/PO
Scale: 1/8"=1'-0" Job No.: 9614.0
Sheet:

A2.2